The "RECORD-UNION" is the only paper on the coast, outside of San Francisco, that receives full Associated Press Dispatches from all parts of the world.

SACRAMENTO DAILY RECORD-UNION.

The political situation in France is becoming hourly more strained, and forbodes disaster to the republic.

VOLUME LVIII.--NO. 81. SACRAMENTO, WEDNESDAY MORNING, NOVEMBER 23, 1887. WHOLE NO. 11,420.

CHANGED DAILY FOR C. H. GILMAN—NOVEMBER 23, 1887.

THIS MORNING!

WE WILL COMMENCE THE SALE OF

Fifty Bolts Homespun Suitings

IN DIFFERENT SHADES,

For 12½ Cents per Yard.

These Goods come double-width, requiring about Ten Yards for a Dress. They are extra weight and will make up nicely for Winter Wear.

JACK FROST

Has come and found us fully prepared to meet him at every point. The big pile of heavy, fleecy

BLANKETS

Makes one warm to look at them. Our assortment this season embraces many varieties and at

ALL PRICES.

WHITE BLANKETS — Double 10-4 we can sell you at.....95 cents, $1 25, $1 60
Better Grade at.....$1 95
Heavy Family Blanket.....$3 00
11-4, Extra Size, All-Wool.....$4 75
Superior Quality California Blankets.....$6 50 to $10
GRAY BLANKETS—Mission Gray Blanket.....$2 75
Pioneer Gray Blankets.....$3 00
French Camels'-Hair Blankets.....$4 00
Extra Heavy 11-4, Nine-pound Gray Blanket.....$5 00
COMFORTABLES—Patch-Work Comfortables.....95 cents
Turkey Red Comfortables.....$1 35
Sateen Comfortables.....$1 95
Extra Quality Sateen Comfortables.....$3 50
Palace Comfortables (reversible), flowered and plain.....$4 50

JUST IN.

Heavy Chinchilla Overcoats, navy blue, velvet collars..$6, $8, $10 00
Heavy Chinchilla Ulsters, extra long.....$ 8 00
Cassimere Overcoats, plain colors.....$10 00
Heavy Beaver and Fine Dress Overcoats.....$10 to $20 00
Boys' and Youths' Overcoats.....$2 to $ 8 00

RED HOUSE,

Nos. 714 and 716 J street, and 713 and 715 Oak Avenue, Sacramento

WHEN YOU OPEN THE PACKAGE, Notice the Delicacy of the Tobacco, the Superiority of the Workmanship, and the Exquisite Aroma from the Lighted Cigarette.
The best and most expensive Cigarette in quality ever offered the public for the money. They are mild, pure, sweet and soothing to the nerves.
Awarded Grand Silver and Bronze Medals at Mechanics' Fair 1887.
Each package contains Handsome Photographs of all the Leading Actresses, Baseball Players and Pugilists. Ask your Tobacconist or Dealer for them.
SALES—TWO MILLION IN SEPTEMBER.
It will pay Dealers to correspond with us.

Albert Mau & Co., S. F., Cal.

n2-1pMWF

A. J. DANIS,

COR. SEVENTEENTH AND K STS.,
Family Grocer and Dealer in Choice
WINES AND LIQUORS,
Wholesale and Retail.

Having purchased for cash, I am enabled to offer goods at the LOWEST CASH PRICES. City and country orders solicited. Prompt attention will be given to all orders sent to me.

A. J. DANIS.

o15-1p1m Southeast cor. Seventeenth and K sts.

STAR MILLS AND MALT HOUSE.

1016, 1018, 1020 FIFTH STREET, SACRAMENTO, NEUBOURG & LAGES, Proprietors. Manufacturers of Malt and all kinds of Meals. Would call special attention to our Kiln-dried Cornmeal, Oatmeal, etc. Also, dealers in Hops, Corks, Produce, Grain, Feed and a general assortment of Brewers' Supplies.
Exchange sold on all principal cities in Europe. 1p

PORK PACKING!

ODELL & HERZOG

ARE PACKING PORK NOW, AND HAVE constantly on hand a large supply of Spareribs, Tenderloin, Pigs' Feet, Pigs' Heads, Hams, Bacon, Lard, Shoulders, Smoked Beef, Cooked Meats, and a full supply of Choice Sausages of all kinds, at 1020 and 1022 K STREET. o5-1m1p

$5 BUYS A CORD OF STOVE WOOD or a TON OF COAL, —AT THE— C.O.D. Wood Yard, Fourth and I sts. tf

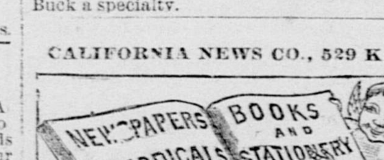

DODGE'S

SACRAMENTO GLOVE FACTORY, NO. 1019 Ninth street, between J and K. Hand-sewed Smoked Buck, Water-proof Buck and Black Buck a specialty. 4p

CALIFORNIA NEWS CO., 529 K ST.,

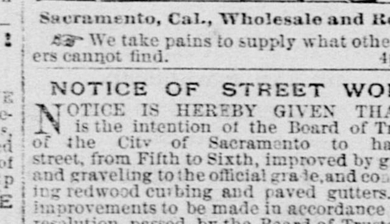

Sacramento, Cal., Wholesale and Retail.

We take pains to supply what other dealers cannot find. 4p-1p

NOTICE OF STREET WORK.

NOTICE IS HEREBY GIVEN THAT IT is the intention of the Board of Trustees of the City of Sacramento to have N street, from Fifth to Sixth, improved by grading and graveling to the official grade, and constructing redwood curbing and paved gutters. Said improvements to be made in accordance with a resolution passed by the Board of Trustees on the 21st day of NOVEMBER, 1887, to which all parties interested are referred for further particulars. JOHN RYAN, Street Commissioner. n22-5t

PACIFIC COAST.

COLUSA MAKES A MOVE TOWARD IRRIGATION.

Destruction of Sheep—Destructive Mountain Fires—Rain—Chinese Corruptionists—Etc.

[SPECIAL DISPATCHES TO THE RECORD-UNION.]

A CORRUPTION FUND.

Chinese Slave-Masters Making War on Honest Officials.

SAN FRANCISCO, November 22d.—[Special.]—Chinese slave-owners, importers and brokers have raised a corruption fund of $3,000 to secure the discharge or resignation of Interpreter J. E. Kipp and Inspector Samuel Ruddell from the customs service. The Celestials look on these two men and Deputy Collector Henry K. Scott as the leaders in the war that is now being waged on their infamous traffic. Last evening Interpreter Kipp was approached by a Celestial, who bluntly made an offer of $3,000 to him to resign. The offer was made in the Chinese language. Kipp did not wait until the man had finished, but promptly knocked him down as soon as the nature of the proposal was made plain.

Kipp thought that it would avail nothing to make a complaint against the scoundrel, so he took the law into his own hands. He did not know the Chinaman.

CALIFORNIA INTERESTS.

Work Outlined by the California Congressional Delegation.

SAN FRANCISCO, November 22d.—[Special.]—Congressman Morrow, in an interview with a *Call* reporter to-night, says that no man, single-handed, can accomplish much in Congress. The California delegation will work together the coming session and unite on all matters of importance that bear on the interests of the State. They will seek an appropriation for a military telegraph from Point Reyes to this city; will try to secure a bill for an allowance to vessels of the revenue marine for the assistance of shipwrecked sailors; endeavor to secure a training-ship for naval apprentices, also an appropriation of $175,000 to repair the ship Hartford. They will urge an appropriation for surveying the unsurveyed lands of this State, and will ask Congress to abrogate that portion of the Burlingame treaty which permits the entrance of Chinese into America. In regard to the Presidential campaign he said: "I have always tied my faith to Blaine, and the knot holds as strong as ever."

SAFELY DOCKED.

The French Flagship successfully Docked at Mare Island.

[*Copyright*, 1887, *by the California Associated Press.*]

VALLEJO, November 22d.—The French flagship Duquesne was safely taken into the stone dock this morning. The vessel drew about twenty-six feet of water, but no difficulty was experienced in docking, there being plenty of depth of water. The docking was under the immediate supervision of Constructor Joseph Feaster, assisted by Captain J. B. Coghlan. The success of the docking was very gratifying to the yard authorities. It is thought it will result in much benefit to the yard. The entire cost of docking will be borne by this Government as an act of courtesy toward a friendly nation. Two workmen were injured during the docking. Bart. Sweeney had his right leg broken above the ankle, and Harry Bruce was severely cut across the right arm. The accident was caused by the breaking of a gypsy-head to a hoisting engine.

COLUSA ENTERPRISE.

Citizens of Maxwell and Williams Organize an Irrigation District.

MAXWELL, November 22d.—To-day there was voted the formation of Irrigation District No. 1, of Colusa county, under the Wright law. The district covers about 160,000 acres of land. Such an exciting time had never before been known in this section. There were 362 votes cast, only fifty-two of which were against. No section can show a greater majority in favor of irrigation. Soon Colusa county will come to the front as the home of thousands of small farmers. Prosperity will reign, and the once great wheat fields will be known no more. The officers elected are: Assessor, J. B. Compton, of Willows; Treasurer, G. B. Harden, of Maxwell; Director of Division Three, J. A. Sutton; of Division Four, Russell Delappe; of Division Five, A. J. Tulley.

THE AQUEOUS BLESSING.

Localities Favored by a Much-Needed Rainfall.

[*Copyright*, 1887, *by the California Associated Press.*]

GONZALES, November 22d.—It commenced raining here at 4 o'clock this afternoon, and is still raining at 6. Farmers are seeding. Rain is badly needed.

MERCED, November 22d.—A light sprinkle of rain has been falling here since 3 o'clock. The dust is well laid. There is a very light breeze from the northwest, and the prospects good for a continuance of moist weather.

GILROY, November 22d.—Indications are that the much-wished-for rain is close at hand.

LIVERMORE, November 22d.—A light rain is falling this afternoon.

PETALUMA, November 22d.—To-day was cloudy, and a slight sprinkle of rain fell. The indications are for more.

A CANNIBAL.

How a San Francisco Tough Made a Meal Off a Policeman.

SAN FRANCISCO, November 22d.—[Special.]—Officer Porter last night undertook to arrest George McElroy, the Minna-street terror. A struggle ensued, and while the officer played a lively tune on the hoodlum's head with his club, the latter made pretty good headway toward eating the officer. Porter had pieces bitten out of his neck, cheek, forehead, arm and leg, while one finger was nearly chewed off and a goodly portion of his left eye-brow. Relief finally came, and the man-eater taken to the prison, while what was left of his victim was carted off to the hospital.

LOTS OF ROAST MUTTON.

A Flock of Seven Hundred Sheep Burned by a Forest Fire.

[*Copyright*, 1887, *by the California Associated Press.*]

SALT LAKE, November 22d.—Word was received to-day that the mountain fires plainly visible from this city last Saturday surrounded and burned to death a flock of 700 sheep belonging to John J. Stocking, of Herriman, in Salt Lake valley. Great destruction of timber and improvements was made by these fires, which have now been burning about a month.

OREGON.

Governor Pennoyer's Want of Respect for "Dog" Salmon.

[*Copyright*, 1887, *by the California Associated Press.*]

SALEM, November 22d.—Several days ago Governor Pennoyer received a request from United States Fish Commissioner Goode, through Senator Dolph, asking that the State Fish Commissioner surrender to the Government the location on the Clackamas river for a United States salmon hatchery. To-day Governor Pennoyer wrote a long letter to Senator Dolph, which he has allowed to be published. The Governor is opposed to any hatchery on the Clackamas river, giving as his reason that the Chinook salmon will not ascend that far during the principal months of spawning. He is utterly opposed to fish-wheels and fish-traps, and to the canning of what is known as "dog" salmon.

WASHINGTON TERRITORY.

An Old Soldier and His Wife Burned to Death.

[*Copyright*, 1887, *by the California Associated Press.*]

VANCOUVER, November 22d.—A fire near the garrison this morning burned to the ground the Baker house, occupied by an old soldier, Patrick Clancy, and wife. They were burned to death, while the little boy escaped. Clancy had been in Frank Taylor's battery for thirty years, and was recently discharged.

Weary of the Army.

[*Copyright*, 1887, *by the California Associated Press.*]

VANCOUVER, November 22d.—Charles Bartels, of Company H, Fourteenth Infantry, a recent recruit, shot himself with a rifle yesterday, the ball passing through his heart. He was a native of Warsaw, Poland.

National Guard Reception.

[*Copyright*, 1887, *by the California Associated Press.*]

FRESNO, November 22d.—The Sixth Infantry Battalion, rank and file, together with the Cadets from Merced and Visalia, will be entertained here to-morrow, Thanksgiving Day, and Friday, by the Forsythe Guard, of this city. There will be fully 500 visitors. The programme commences to-morrow evening with a concert by the Battalion Band and a banquet to the officers. On Thanksgiving Day a review of the battalion and dress parade, followed by a barbecue, and in the afternoon a sham battle. At night a grand ball will be given in the armory, to which 1,000 persons are invited. On Friday the annual shooting contest for the battalion medal, staff medal, and medal for the private making the best score, will take place.

Visiting the Soldiers' Home.

[*Copyright*, 1887, *by the California Associated Press.*]

NAPA, November 22d.—The collision at Pinole delayed the train with the special car conveying the Board of Managers of the Veterans' Home. They arrived here at 1 o'clock, and were met at the depot by a committee of prominent citizens, who accompanied them to Yountville. J. D. Fry, B. O. Carr and M. M. Estee, representing the citizens of Napa county, went with the Board from Yountville. They were conveyed in carriages to the Home, and were received by committees of Posts of the G. A. R. of Napa county with a salute of cannon on arrival.

Another Branch Railroad.

[*Copyright*, 1887, *by the California Associated Press.*]

LIVERMORE, November 22d.—The Town Trustees last night granted Thomas Vaney and others a franchise for an electric light, provided that the work be commenced and finished within a year. A railroad surveying party is now camped this side of Walnut Creek, running a line from Avon Station, near Martinez, to Livermore, and setting the grade stakes for the Southern Pacific Company. This road opens up San Ramon and other fertile valleys, and will be greatly beneficial to this section.

A Sad Case of Suicide.

[*Copyright*, 1887, *by the California Associated Press.*]

PETALUMA, November 22d.—The remains of Mrs. Louis Tomasini, who committed suicide at her home in Marin county, arrived this evening and were taken to her mother's. The poison was taken in a fit of despondency. She had at intervals threatened to take strychnine, but little notice was taken of it. She lived happily with her husband and three children, the oldest of whom is seven years old.

Yuba Fair Association.

[*Copyright*, 1887, *by the California Associated Press.*]

MARYSVILLE, November 22d.—The movement is making good progress for the formation of a People's Joint Stock Agricultural Association to buy Agricultural Park and Pavilion here and improve the property. Also to promote greater interest in fairs. A committee of citizens has been organized to canvass for subscriptions.

New Colony Looking Up.

[*Copyright*, 1887, *by the California Associated Press.*]

MARYSVILLE, November 22d.—The new colony enterprise at South Butte bids fair to be a success. About ten persons came up on the train from the Bay last night and visited the spot to-day. Lots were sold to a number of visitors. The new town site is known as Sutter City. It is well situated, on good fruit land that has been under cultivation in grain.

Death of a Sonoma Pioneer.

[*Copyright*, 1887, *by the California Associated Press.*]

SANTA ROSA, November 22d.—Ex-Deputy Sheriff M. W. Connolly, a prominent politician of this county and pioneer resident of Petaluma, died at his residence to-day in this city of heart disease.

Accident to a Brakeman.

[*Copyright*, 1887, *by the California Associated Press.*]

EL MONTE, November 22d.—A brakeman named Martin, on the Southern Pacific Railway, fell from a freight train early this morning. He was severely injured about the head, and his right arm was dislocated.

A Careless Druggist Convicted.

SAN FRANCISCO, November 22d.—[Special.]—Frederick C. Winch, the druggist who sold the phosphorus to Percy B. Douglass, a minor, that resulted in the death of little Willie Burke, was this afternoon found guilty of misdemeanor before Judge Hornblower. He will appear for sentence to-morrow morning.

All is Serene Once More.

SAN FRANCISCO, November 22d.—[Special.]—J. Mervyn Donohue and wife met at the Palace Hotel this afternoon and became reconciled. The past is forgiven and forgotten. He says there is no truth in the report that he wanted a divorce.

The Governor's Nephew.

SAN FRANCISCO, November 22d.—[Special.]—Police Captain Thomas, of Oakland, a nephew of Governor Waterman, is being urged for Warden at San Quentin, to succeed Shirley.

SAN FRANCISCO AND VICINITY.

Baggage is now checked through to Eastern points without change of checks, as formerly.

The funeral services of the late A. A. Cohen took place at Ferndale, the family residence near Alameda, on Sunday last.

George F. Reeve, a former resident of Napa, has disappeared from his home on Liberty street, leaving no trace as to his whereabouts.

There is said to be trouble in the Mervyn Donahue household. Mrs. Donahue, rumor says, wants a legal separation from her husband, who is suspected with intrigues with other women.

Ex-Customs Inspector E. W. McLean, who was indicted recently with Boyd and Ciprico on a charge of dealing in Chinese return certificates, has been arrested by the United States Marshal and released on $5,000 cash bail.

Northey, the convicted jury-briber, on being asked with regard to any testimony the authorities thought they might induce him to offer in the Morrow trial, said: "No; I shall have no more to say than has already been told, and will go over to San Quentin and serve my term in the same frame of mind."

Forty Chinese women are being detained on board the steamship Belgic by Deputy Collector Scott, who states that a number of tell-tale documents have been discovered upon them. These are being translated, and contain information as to the methods usually resorted to in effecting landing through the Courts.

Large shipments of wine are daily arriving from Napa and vicinity. That stored in barrels generally comes via the railroad, but the pipes of wine come by the steamers Emma and Caroline to Jackson-street wharf. On an average, fifteen pipes of wine are received on the wharf by the steamers four times each week.

RUSSIA AND GERMANY.

The Czar Said to Have Been Misled by a Forged Letter.

BERLIN, November 22d.—The Cologne *Gazette* has caused a sensation by the statement that the Czar, in his recent interview with Prince Bismarck, learned that he had been deceived in regard to Germany's policy by a forged letter purporting to be from Bismarck. The letter is supposed to have been the work of Orleanist intriguists.

On the Czar's arrival at the frontier station of Wirballen all approaches were closed even to pedestrians. The route thence to St. Petersburg was guarded by 80,000 men, and the Czar changed carriages several times on the journey.

In an Offish Mood.

SOFIA, November 22d.—At a recent sitting of the Sobranje to-day it was decided to impeach Karaneloff, Zanoff, Nikeforoff, Karoleff and Orakakoff.

UNEQUALLED—Dr. Sage's Catarrh Remedy.

HOME AFFAIRS.

A CALIFORNIAN TALKED OF FOR SPARKS' PLACE.

Chamberlain's Watchdogs — Pacific Coast Products in Favor—Herr Most on Trial—Etc.

[SPECIAL DISPATCHES TO THE RECORD-UNION.]

THE GOLDEN STATE.

The New York "Herald" Dilates Upon the Greatness of California.

[*Copyright*, 1887, *by the California Associated Press.*]

NEW YORK, November 22d.—[Special.]—Under the head of "California and the Democratic Convention," the *Herald* says editorially: "Chicago desires the National Convention of 1888; Philadelphia has pathetically urged her claims; New York has shown conclusively to every man who thinks twice that it ought to be held here, and the Democrats of the Pacific slope are anxious to extend to it the hospitalities of San Francisco. California is worth thinking about. It is one of the most magnificent States of the Union. Less than forty years ago it was a wilderness, but the hiding-place of gold enough to set all creation by the ears, and pretty nearly all creation packed its gripsack and joined the scamble for nuggets. It was a human menagerie for a while, made up of the wildest elements of all nationalities, but when the craze subsided the people rolled up their sleeves, built cities, planted vineyards, established law and order, and in 1861 wheeled into line for the old flag and took their places in the front.

California is one of the richest and most productive pieces of real estate on the continent. Geographically speaking, it is numbered among the giants of the United States. If it should lie down on our seaboard it could lay its head in the lap of Mayor Hewitt in New York and its feet would rest in the cotton plantations of Georgia; and if it had the nightmare it might kick the top of Florida's head off. There is another curious fact. If a man was asked to point to the city which is about half-way along the line running from the easternmost point of land to the westernmost owned by the United States, he would not, probably choose San Francisco: and there he would make his mistake. Drawing a line from the western end of the Aleutian Islands to the eastern end of Maine, you will find to your surprise that the Golden Gate of the Pacific is about as near the middle of it as you can easily get. San Francisco may not get the National Convention next year, but it can't be long before her claims will be favorably heard.

CALIFORNIA VS. EUROPE.

Importations of Foreign Semi-Tropical Fruit Decreasing.

[*Copyright*, 1887, *by the California Associated Press.*]

NEW YORK, November 22d.—The *Commercial Advertiser*, recognizing the excellence of California fruit, says: When California raisins were first introduced into this market, the vines on which they were grown were young and the product correspondingly poor. Since then the quality has been steadily improving, and it promises in time to entirely supplant Malaga raisins. As it is, the receipts of Malaga raisins are one-third less than they have been heretofore.

Chapman, of Rossiter and Skidmore, says: "Foreigners, in general, will soon have to look to other markets for many of their products. The so-called English walnut, which we formerly received from France, will be supplemented by the walnut grown in California. Likewise the prunes of that State are preferred to French prunes, and sell at higher prices. Everything that is imported to this country from semi-tropical Europe will be in time supplanted by the products of the great region called California."

MOST'S TRIAL.

The Boss Anarchist Before the Court for Incendiary Talk.

NEW YORK, November 22d.—Johan Most, the Anarchist, was placed on trial in the Court of General Sessions to-day on the charge of inciting violence by an inflammatory speech a week ago last Saturday night. He had been admitted to bail, and entered the Court-room without an escort of policemen. Most kept his hat on after entering until one of the Court officers brusquely took it off his head. Counselors Howe and Hummell were present to conduct his defense, while Assistant District Attorney Nicoll was on hand to represent the prosecution.

The work of getting a jury progressed very slowly. As the talesmen were called, they expressed a decided prejudice against Anarchists in general, and Most in particular. When the Court adjourned until to-morrow there were eleven jurors in the box.

VERY LURID.

The Anarchist Colors Illuminate a New York Court-room.

[*Copyright*, 1887, *by the California Associated Press.*]

NEW YORK, November 22d.—The procuring of jurors to try Johann Most progressed slowly to-day. Counsel for Most wore red roses ostentatiously in their buttonholes. During the proceedings Delancy Nicoll called Most a dynamiter and bomb-thrower. Counsel for Most excitedly denounced this as untrue. The charge is "uttering words likely to incite riot and bloodshed."

Twenty Anarchists summoned as witnesses sat in the court-room, each wearing a flaming red necktie. Every seat in the Court-room was filled when Judge Cowing took his seat. Most, in 1886, faced Recorder Smith and a jury. It was shown that he spoke at a meeting and holding up a rifle said that such weapons could be bought for $10 each, and advised his hearers to invest in them to shoot capitalists. He summed up his own case in a fiery speech and was convicted. He served one year on Blackwell's Island for the offense. The recent offense has been detailed.

THE FARMERS.

National Grange Proceedings—Election of Officers.

LANSING (Mich.), November 22d.—Commissioner of Agriculture Coleman, in a long address to the National Grange this forenoon, said the work of his department has nearly stamped out pleuro-pneumonia and the oleomargarine fraud. Each State ought to have Experimental Stations and distribute seeds. He was opposed to the Commissioner of Agriculture having a place in the Cabinet, because the department should be free from politics. The following officers were elected: Worthy Master, Pat. Darden, Mississippi: Overseer, Joseph Draper, Massachusetts; Lecturer, Mortimer Whitehead, New Jersey; Steward, X. X. Charters, Virginia; Assistant Steward, J. H. Hale, Connecticut; Chaplain, A. J. Rose, Texas.

A POSSIBLE DIVVY.

An Indian Agent Puts a Neat Sum Into a Friend's Hand.

[*Copyright*, 1887, *by the California Associated Press.*]

WASHINGTON, November 22d.—[Special.]—Secretary Lamar declines at the present time to make public the report of Special Agent Armstrong, who was detailed to investigate the demand by the Crow Indians, of Montana, for the removal of Agent H. L. Williams. Mr. Williams is an uncle of Assistant Secretary Upshaw. One of the grounds of the complaint against Williams was that he had given a monopoly of selling hay cut on the reservation to a man who is clearing about $20,000 and $25,000 per year by the operation.

It is not known whether Armstrong has verified or disproved the charges made against Williams, and the political future of that office is in doubt.

HE SAID TOO MUCH.

Emma Abbott's Pulpit Critic Invited to Resign His Place.

NASHVILLE, November 22d.—Previous to the adjournment of the North Alabama Conference of the Southern Methodist Church at Tuscaloosa, last night, a resolution was adopted requesting Dr. D. C. Kelley, of Nashville, an eminent Methodist divine and missionary, and Treasurer of the General Conference, to resign his official position on account of his utterances in reference to the Emma Abbott episode at Nashville. The resolution will create a great sensation throughout the entire Southern Methodist Church.

THE VACANT LAND OFFICE.

Chances of a Californian to be Made Sparks' Successor.

[*Copyright*, 1887, *by the California Associated Press.*]

WASHINGTON, November 22d.—[Special.] The friends of Surveyor-General Hammond, of California, are reported to be urging his appointment as Commissioner of the General Land Office, the place Sparks resigned. Letters and telegrams have been received here in his behalf. To a gentleman who called upon the President recently and urged the selection of a Californian for this important place, Cleveland said he should leave the appointment of Sparks' successor to the discretion of the Secretary of the Interior.

This statement was understood to mean that the Commissionership will not be filled until Secretary Lamar's successor is appointed. In the event that the place is given to Postmaster-General Vilas, it is believed that he would advise the appointment of Mr. Bryant, his law partner at Madison, Wis., to be Commissioner of the Land Office.

CHAMBERLAIN'S BODY-GUARD.

England's Fishery Commissioner Making a Show of Himself.

[*Copyright*, 1887, *by the California Associated Press.*]

WASHINGTON, November 22d.—English representatives on the Fishery Commission, especially Joseph Chamberlain, are accompanied to this city by a squad of Pinkerton detectives, four in number. A friend of Mr. Chamberlain states that the distinguished Englishman does not fear any violence, nevertheless the British Minister has employed Pinkerton's men to guard him, sleeping or waking, while in the United States.

At night one of the detectives guards his sleeping apartments, and when he goes to his meals, which he invariably insists shall be served in the public dining-room, the Pinkerton agents occupy seats at an adjoining table until he is finished. They are always armed, and when he goes out for a walk or drive, they are always near him. When in his private apartments all callers upon Chamberlain or any member of his party are cautiously questioned and observed by a detective, who stands sentry at the foot of the stairway.

ANTI-LIQUOR.

Platform of the Minnesota Prohibitionist Party.

MINNEAPOLIS, November 22d.—About 200 people attended the State Prohibition Convention to-day. Plans for the next campaign were adopted. The report of the Committee on Resolutions was in the nature of an address to the people. The resolutions declare that voting is a duty, and neutrality a political crime; the evils of the liquor traffic have reached a magnitude that theatens the foundation of Government; the corrupt use of money to control legislation is the gravest problem in the history of the country; the saloon has entered both parties—Republican and Democratic—and now rules them both. High license and local option are declared failures. The entire prohibition of saloons is a principle sound in law and ethics, and the Prohibition party pledge its co-operation and influence in the prosecution of all measures needful to protect home from the drink curse.

SWEPT BY FLAMES.

Great Destruction by Forest and Prairie Fires in Several States.

ST. LOUIS, November 22d.—Reports of forest and prairie fires come from all directions except the north, and give accounts of considerable destruction of property. The bottom lands of Okaw and Big Muddy rivers in southwestern Illinois and the prairies in many parts of the same section are ablaze.

In southeastern Missouri and in Arkansas, between the Iron Mountain road and the Mississippi river, the swamps and lowlands have been burned out, and the whole country filled with smoke. As far west as Hot Springs fires have devastated farms and burned residences and outbuildings.

On the east side of the Mississippi river, in Mississippi, much valuable property has been destroyed.

From Indian Territory come reports of great prairie fires. Thousands of tons of hay, great quantities of farming implements and a large number of cattle have been burned.

INFATUATED JONES.

Florida's Ex-Senator a Beggar on the Streets of Detroit.

CHICAGO, November 22d.—A *News* special from Detroit asserts that ex-United States Senator Jones, of Florida, who for some unexplained reason has sojourned in Detroit for two years past, is practically a beggar upon the streets, and but for the charity of a friend would be without food or shelter to-night. The story says he has run through all his money, and completely exhausted his credit. Leading members of the Democratic party, as well as high church officials and others, have repeatedly urged him to go home to Florida, but he will not do it. His mind is undoubtedly affected.

BARNUM'S ENEMIES.

Reward Offered for the Author of the Menagerie Fire.

[*Copyright*, 1887, *by the California Associated Press.*]

NEW YORK, November 22d.—[Special.]—A reward of $1,000 has been offered for the discovery of the man who fired Barnum's winter quarters in Bridgeport, Conn., on Sunday night. A story has been floated to the effect that on Thursday or Friday evening of last week three men were overheard talking in a State-street liquor store about grievances they had against the show, and their determination to get even.

AN AFFLICTED STATE.

Drought and Disease Go Hand-in-Hand in Indiana.

CHICAGO, November 22d.—A *News* special from Plainfield, Ind., says the long-continued drought remains unbroken. If cold weather fairly sets in before rains come, the distressing state of affairs throughout that portion of the State will be multiplied. The impurity of the water now obtained is breeding typhoid fever of the worst type, and in some localities it is epidemic.

Prospectively a Tame Session.

[*Copyright*, 1887, *by the California Associated Press.*]

WASHINGTON, November 22d.—[Special.] Senator Butler, of South Carolina, has arrived in the city. In a conversation with your correspondent to-day he said he did not anticipate a very exciting session of Congress. He thought it would be a business session, with indications for a reduction of tariffs, but he could see no indications of any rancorous political controversies to excite and worry Senators and Representatives.

New Road Opened.

[*Copyright*, 1887, *by the California Associated Press.*]

OMAHA, November 22d.—The Fremont, Elkhorn and Missouri Valley extension into Wyoming Territory was opened from Douglas, Wy. T., to Glen Rock yesterday; also the extension from Rapid City, D. T., to Whitehead, D. T., a line 613 miles in length. This new line opens up a vast territory in Wyoming and Dakota, and will bring about a great change in transportation.

Omaha Journalists.

[*Copyright*, 1887, *by the California Associated Press.*]

OMAHA, November 22d.—General E. F. Test, an old citizen and of long experience in newspaper work, has become business manager of the *Republican*. John W. Campbell, for years connected with the *Republican*, resigned and goes to San Diego, Cal., to engage in business.

California Pensions.

[*Copyright*, 1887, *by the California Associated Press.*]

WASHINGTON, November 22d.—[Special.] California pensions have been granted to William F. Shelton, Martin's Ferry; Julius Martin, Gilroy; Chas. Haight, Alturas; Daniel Sexton, Jr., Colton; John McGuire, Santa Rosa; A. McLane, San Andreas; Francis Cowan, San Francisco.

California Excursion Rates.

NEW YORK, November 22d.—Commissioner S. F. Pierson, of the Passenger Department of the trunk line, said to-day that the new California excursion rates agreed upon last week by the Passenger Committee, will go into effect December 1st. In regard to the cutting of rates out of St. Louis Pierson said that it affected only a teaspoonful of the business. The trouble originated in the demand of the Ohio and Mississippi Railway for a differential rate in its favor. The cutting was not likely to involve the trunk lines.

Whisky and Bad Shooting.

[*Copyright*, 1887, *by the California Associated Press.*]

OMAHA, November 22d.—In Colonel Henry's report on rifle practice, he severely criticises certain participants in the contest for superior marksmanship, for their too free indulgence in intoxicants, and attributes their poor showing to this fact. It is a severe condemnation of the lack of military discipline.

Washington Notes.

WASHINGTON, November 22d.—The Cabinet held a meeting to-day. All the members were present, including Secretary Whitney. The President's message to Congress and the fisheries negotiation were the principal topics of discussion.

Assistant Postmaster-General Knott says he is convinced that the Government will establish a system of postal telegraphy within three years.

The President to-day appointed George W. Parks, of Salt Lake City, to be Receiver of Public Moneys at Salt Lake City, Utah, vice H. C. Wallace resigned.

Father Damen's Golden Jubilee.

CHICAGO, November 22d.—The second and closing day of Father Damen's Golden Jubilee was celebrated last night at Sacred Heart Church. A programme of song and speech-making, replete with eulogiums on the many virtues of the venerable priest, was carried out. The addresses of the Young Women's Sodality and those of the deaf and dumb mutes were affecting. Many times the white-haired old clergyman bowed his head and silently wept. In answer to the many honors showered upon him he humbly thanked the parish, and after a short address he invoked a special blessing.

A Month's Finances.

WASHINGTON, November 22d.—The Government receipts during the present month amount to $20,685,346; expenditures, $25,349,940; deficiency, $4,664,590. The expenditures include $18,283,747 for pensions. The net amount of gold in the Treasury today is $207,766,020, an increase of nearly $5,000,000 since the 1st inst., and nearly $50,000,000 since July 1st last. The circulation of standard silver dollars has increased over $1,900,000 since the 1st inst. and nearly $8,000,000 since July 1st.

In Favor of Arbitration.

HARRISBURG (Pa.), November 22d.—Governor Beaver to-day appointed Joshua L. Bailey, ex-Governor Robt. E. Pattison, David Scull, Colonel Chas. H. Barnes and John Wanamaker a committee to wait upon President Cleveland and request him to incorporate in his next message to Congress a suggestion relative to legislation looking to the settlement of international difficulties by arbitration. This committee was appointed in pursuance of a resolution adopted at the recent Peace Conference in Philadelphia.

A Chicago Scandal.

CHICAGO, November 22d.—Suit for $50,000 damages has been begun in the Circuit Court by Eliza Gittings against Robert D. Fowler. The woman's lawyer, C. F. Dore, refuses to divulge the nature of the charge which she makes against the defendant, who is a well-known Board of Trade operator, but he intimates that it is a very serious one. The woman came to this country from Liverpool, England, with Mrs. Fowler, and has always been employed in the Fowler family as cook.

A Railroad Wreck.

MILWAUKEE, November 22d.—The west-bound passenger train on the Lacrosse division of the Miwaukee and St. Paul road, which left here at 1:30 this morning, crashed into the rear end of a freight train which was standing on a switch at Ixonia at 3:25. Nobody was hurt, but an engine and six freight cars, laden with wheat, were badly wrecked. The track was blockaded for five hours. The air was so thick with smoke that the engineer could not see the freight train.

The Women Stood by Him.

HARTFORD (Conn.), November 22d.—At an excited meeting of the First Unitarian Society to-night, an attempt was made to oust the pastor, Rev. J. C. Kimball, because of his open avowal of sympathy with the Chicago Anerchists in a recent sermon. The attempt was a failure. A resolution asking the pastor to resign was defeated by a majority of 11, in a total vote of 87. The women of the Society supported Mr. Kimball in a body.

A Strike Compromised.

CHICAGO, November 22d.—The striking printers scored a point to-day. H. A. Shepard & Co., one of the largest printing firms in the city, notified the Union that they had decided to accept the compromise of nine hours' work and nine hours' pay offered. Shepard & Co. were members of the organization of employing printers which was fighting the Union.

The Commission at Work.

WASHINGTON, November 22d.—The first formal conference between the English Commissioners and the American negotiators upon the fisheries question was held to-day in the diplomatic reception-room at the Department of State, and was extended until late in the afternoon.

Howgate's Bondsman.

NEW YORK, November 22d.—Judge Wallace, of the United States Circuit Court, has decided that L. H. Rogers, who was a bondsman for Signal Officer Henry W. Howgate, who absconded from Washington in April, 1882, with $133,000, must make good the amount of his bond of $12,000.

Funds for Ireland.

DETROIT, November 22d.—The following message was cabled to Joseph Gillis Biggar, M. P., London:

Have placed to your credit $10,000 to-day. Will be mindful of Tory temerity in our Yankee Thanksgiving. CHARLES O'REILLY, Treasurer National League.

The Great Insurance Case.

JOILET (Ill.), November 22d.—John Lambert and J. M. Bishop, President and Secretary, respectively, of the Lambert & Bishop Wire Fence Company, testified in the sensational insurance case to-day denying Superintendent's Whyte's story, and the defense rested the case. It will go to the jury to-morrow.

The Tennessee Forest Fires.

MEMPHIS, November 22d.—The forest fires in this section continue to rage with unabated fury, and are doing great damage. All the steamers on the river are from twenty-four to forty-eight hours behind time, on account of the dense smoke which prevails and prevents them from running at night.

The Track-Beaters.

PHILADELPHIA, November 22d.—The score in the walking match, at 11 P. M., was: Hart 183 miles, Cox 185, Burns 186, Noremac 200, Elson 197, Albert 220, Stroke 164, Littlewood 245, Panchot 210.

A Three-Mile Boat Race.

BOSTON, November 22d.—John McKay, of Halifax, defeated Peter Conley, of Portland, in a three-mile race, with a turn, on Charles river this afternoon. Time, 21:15.

Jockey Spellman Dying.

NEW YORK, November 22d.—John Spellman, the noted jockey, is dying in St. Vincent's Hospital from injuries received in a disorderly house.

Bishop's Bedell's Illness.

CLEVELAND (O.), November 22d.—Bishop Bedell's illness has been complicated by an attack of pneumonia, and his condition is very grave.

Reinstated.

Hard indeed is the lot of the unfortunate toiler who, in consequence of ill health, loses the task which won him and his family bread. But recovered through the aid of Hostetter's Stomach Bitters, and reinstated in his lost place, how he must bless the great restorative! It is incomparable for debility, rheumatism, kidney and bladder complaints, fever and ague, and biliousness.

SUNFLOWERS.—Sunflowers are used in Wyoming Territory as fuel. The stalks when dry are as hard as maplewood and make a hot fire, and the seed-heads with the seeds in are said to burn better than the best hard coal. An acre of sunflowers will furnish fuel for one stove for a year.

FOREIGN TOPICS.

GREVY'S RESIGNATION ONLY A QUESTION OF TIME.

He is to be Left Without a Ministry —Gladstone Denounced—The Crown Prince.

[SPECIAL DISPATCHES TO THE RECORD-UNION.]

LA BELLE FRANCE.

Grevy Receives Another Hint that He Had Better Resign.

PARIS, November 22d.—M. Brisson had a conference with President Grevy to-day and told him that the crisis in relation to the Presidency appeared to be without a remedy. The President asked why. Brisson replied that it would be painful to explain—the reason was universally apparent. He reminded Grevy that at an independent meeting on Sunday he had maintained that nobody was entitled to demand that the President resign. He was still of the same opinion. The President alone, added Brisson, was entitled to raise the question.

ANOTHER BIT OF ADVICE.

PARIS, November 22d.—M. Leroyer conferred with Grevy to-day and advised him to resign.

GREVY CORNERED.

He Must Resign, as He can Get No Cabinet to Back Him.

[*Record-Union's Special Cablegram—Copyrighted by the New York Tribune.*]

LONDON, November 22d.—The French crisis has reached an acute stage. Clemenceau's refusal to form a Ministry is final. He told Grevy in so many words that he considered the crisis a Presidential, not a Ministerial one. That meant he would not take office while Grevy remained as head of the State. His refusal was civil in form, but none the less a deadly affront to the President. It is also a menace. French public opinion seems now to favor but one solution. Grevy's Presidency is to be made impossible by the impossibility of finding a Cabinet to serve under him. The Chamber is in a mood to overturn at once any Ministry accepting office under Wilson's father-in-law. It is not magnificent, it is not politics; but it is French.

GREVY SNUBBED ON ALL SIDES.

PARIS, November 22d.—Grevy, after an interview with Leroyer, consulted M. De Nes, M. Foucher, DeCariel and others, but all his efforts to secure the formation of a Ministry proved futile.

DEEPER INTO THE MIRE.

PARIS, November 22d.—Grevy is reported to have consulted Leroyer as to the feeling in the Senate, and to have asked him whether, in his opinion, it would be possible to govern in the interim with that body alone. Leroyer is said to have replied that the Republicans in the Senate would not conflict with the Chamber of Deputies.

The Moderate Senators are furious with Grevy for offering *carte blanche* to Clemenceau, even in conjunction with Boulanger. They insist that he ought to have retired rather than to make such an offer.

MUST HAVE MEAT.

Starving Crofters Waging War on the Lewes Deer Tribe.

LONDON, November 22d.—Some 2,000 crofters on the Isle of Lewes have commenced a campaign to exterminate the deer in the forest. They allege that 6,000 crofters are starving, who ought to be living on the land now given up to deer, and that in adopting their present course they are actuated by sheer necessity.

Hungary and the Pope.

PESTH, November 22d.—The Catholic Assembly of Hungary has voted to present to the Pope an address signed by 1,500,000 men and 86,000 women. The collections to be presented to the Pope amount to $85,000. The address favors the restoration of temporal power to the Pope. It is feared in official circles that the address will make a bad impression in Italy. The semi-official journals protest against the address, which they say does not depict the genuine opinion of the Hungarian Catholics. It is likely that the Ministry will make some explanation on the subject to Italy.

Condition of the Crown Prince.

BERLIN, November 22d.—The Crown Prince is keeping within doors at San Remo, the weather being variable. Dr. Franck, of Cannes, dined with the Prince to-day, and found him enjoying a hearty appetite and in good spirits.

Tageblatt asserts that Professor Virchow discovered very few cancerous cells in the discharged matter from the Prince's larynx which was sent to him for examination.

The Czar's Second Son.

BERLIN, November 22d.—The *Militan Wochenblatt* announces that Grand Duke George, second son of the Czar, will be attached as an officer to the First Uhlan Regiment, called the Alexander Uhlans.

The same paper says that thirteen Turkish officers are about to enter the Prussian service to complete their military education.

The Gladstone-Dopping Affair.

LONDON, November 22d.—Gladstone has written a letter to Colonel Dopping apologizing for the inaccurate statements he made concerning him in reference to occurrences at Sweedore, Ireland. He says he did not mean to impute to Colonel Dopping the use of a loaded rifle. Colonel Dopping is satisfied with the apology, and has withdrawn his action against Gladstone.

Sanderson Loses His Temper.

LONDON, November 22d.—Major Sanderson, in a speech at Nottingham to-day, declared that Gladstone's statements that the murder of Constable Wheelan was a put-up case was an absolute lie. Gladstone, he said, was at one end of the chain, and Patrick Ford at the other.

An American Ship Sunk.

LONDON, November 22d.—The American ship E. F. Sawyer, Captain Dinsmore, from San Francisco June 11th for Queenstown, was sunk by collision with the British steamer Palinarus at Folkestone this morning. The crew was saved.

They Come High.

BERLIN, November 22d.—The Czar has sent the decoration of the Order of Stanislaus to Police Director Richtoften, a diamond snuffbox to General Vonwerder and 50,000 marks to the soldiers of the Alexander Regiment.

Boston's Big Man.

LONDON, November 22d.—The world's champion, John L. Sullivan, reached Manchester to-day. Crowds greeted him at the depot and escorted him to his hotel.

Sir Wolff's Mission.

LONDON, November 22d.—Sir Henry Drummond Wolff has been appointed British Minister at Teheran.

SIMMONS LIVER REGULATOR

THE SYMPTOMS OF LIVER COMPLAINT

Are a bitter or bad taste in mouth, pain in the back, sides or joints, often mistaken for rheumatism; sour stomach, loss of appetite, bowels alternately costive and lax, headache; loss of memory, with a painful sensation of having failed to do something which ought to have been done; debility, low spirits, a thick yellow appearance of the skin and eyes; a dry cough, often mistaken for Consumption. Sometimes many of these symptoms attend the disease, at others very few; but the liver, the largest organ in the body, is generally the seat of the disease, and if not regulated in time great suffering, wretchedness and death will ensue.

The Baltimore "Episcopal Methodist":

"Simmons' Liver Regulator is acknowledged to have no equal as a Liver medicine, containing those Southern roots and herbs which an all-wise Providence has placed in countries where liver diseases prevail." n7-1plyMWS&wly

RETAKE OF PRECEDING PAGE

The "RECORD-UNION" is the only paper on the coast, outside of San Francisco, that receives full Associated Press Dispatches from all parts of the world.

SACRAMENTO DAILY RECORD-UNION.

The political situation in France is becoming hourly more strained, and forbodes disaster to the republic.

VOLUME LVIII.--NO. 81. SACRAMENTO, WEDNESDAY MORNING, NOVEMBER 23, 1887. WHOLE NO. 11,420.

CHANGED DAILY FOR C. H. GILMAN—NOVEMBER 23, 1887.

THIS MORNING!

WE WILL COMMENCE THE SALE OF

Fifty Bolts Homespun Suitings

IN DIFFERENT SHADES,

For 12½ Cents per Yard.

These Goods come double-width, requiring about Ten Yards for a Dress. They are extra weight and will make up nicely for Winter Wear.

JACK FROST

Has come and found us fully prepared to meet him at every point. The big pile of heavy, fleecy

BLANKETS

Makes one warm to look at them. Our assortment this season embraces many varieties and at

ALL PRICES.

WHITE BLANKETS — Double 10-4 we can sell you at....95 cents, $1 25, $1 60
Better Grade at....$1 95
Heavy Family Blanket....$3 00
11-4, Extra Size, All-Wool....$4 75
Superior Quality California Blankets....$6 50 to $10
GRAY BLANKETS—Mission Gray Blanket....$2 75
Pioneer Gray Blankets....$3 00
French Camels'-Hair Blankets....$4 00
Extra Heavy 11-4, Nine-pound Gray Blanket....$5 00
COMFORTABLES—Patch-Work Comfortables....95 cents
Turkey Red Comfortables....$1 35
Sateen Comfortables....$1 95
Extra Quality Sateen Comfortables....$3 50
Palace Comfortables (reversible), flowered and plain....$4 50

JUST IN.

Heavy Chinchilla Overcoats, navy blue, velvet col ars..$6, $8, $10 00
Heavy Chinchilla Ulsters, extra long....$ 8 00
Cassimere Overcoats, plain colors....$10 00
Heavy Beaver and Fine Dress Overcoats....$10 to $20 00
Boys' and Youths' Overcoats....$2 to $ 8 00

RED HOUSE,

Nos. 714 and 716 J street, and 713 and 715 Oak Avenue, Sacramento

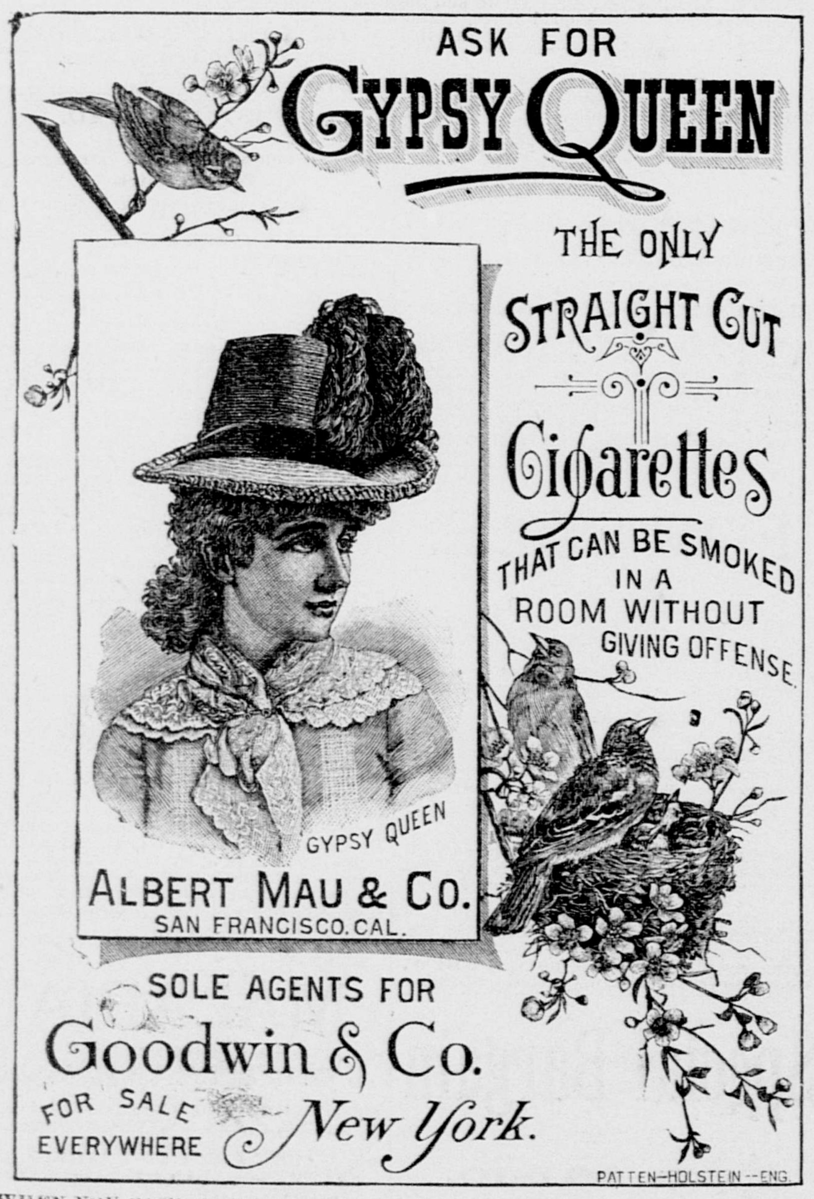

WHEN YOU OPEN THE PACKAGE, Notice the Delicacy of the Tobacco, the Superiority of the Workmanship, and the Exquisite Aroma from the Lighted Cigarette.
The best and most expensive Cigarette in quality ever offered the public for the money. They are mild, pure, sweet and soothing to the nerves.
Awarded Grand Silver and Bronze Medals at Mechanics' Fair 1887.
Each package contains Handsome Photographs of all the Leading Actresses, Baseball Players and Pugilists. Ask your Tobacconist or Dealer for them.
SALES—TWO MILLION IN SEPTEMBER.
It will pay Dealers to correspond with us.

Albert Mau & Co., S. F., Cal.

n6-1pMWF

A. J. DANIS,
COR. SEVENTEENTH AND K STS.,
Family Grocer and Dealer in Choice WINES AND LIQUORS,
Wholesale and Retail.

Having purchased for cash, I am enabled to offer goods at the LOWEST CASH PRICES. City and country orders solicited. Prompt attention will be given to all orders sent to me.

A. J. DANIS.

o15-1plm Southeast cor. Seventeenth and K sts.

STAR MILLS AND MALT HOUSE.

1016, 1018, 1020 FIFTH STREET, SACRAMENTO, NEUBOURG & LAGES, Proprietors. Manufacturers of Malt and all kinds of Meals. Would call special attention to our Kiln-dried Cornmeal, Oatmeal, etc. Also, dealers in Hops, Corks, Produce, Grain, Feed and a general assortment of Brewers' Supplies.
Exchange sold on all principal cities in Europe. 1p

PORK PACKING!

ODELL & HERZOG

ARE PACKING PORK NOW, AND HAVE constantly on hand a large supply of Spareribs, Tenderloin, Pigs' Feet, Pigs' Heads, Hams, Bacon, Lard, Shoulders, Smoked Beef, Cooked Meats, and a full supply of Choice Sausages of all kinds, at 1020 and 1022 K STREET. o5-1mlp

$5 BUYS A CORD OF STOVE WOOD or a TON OF COAL,
—AT THE—
C. O. D. Wood Yard, Fourth and I sts.
tf

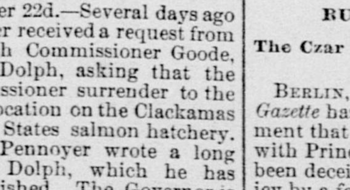

DODGE'S

SACRAMENTO GLOVE FACTORY, NO. 1019 Ninth street, between J and K. Hand-sewed smoked Buck, Water-proof Buck and Black Buck a specialty. 4p

CALIFORNIA NEWS CO., 529 K ST.,

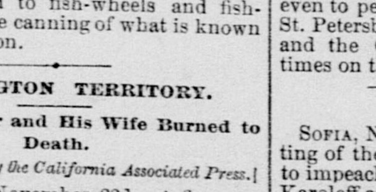

Sacramento, Cal., Wholesale and Retail.
We take pains to supply what other dealers cannot find. 4p-1p

NOTICE OF STREET WORK.

NOTICE IS HEREBY GIVEN THAT IT is the intention of the Board of Trustees of the City of Sacramento to have N street, from Fifth to Sixth, improved by grading and graveling to the official grade, and constructing redwood curbing and paved gutters. Said improvements to be made in accordance with a resolution passed by the Board of Trustees on the 21st day of NOVEMBER, 1887, to which all parties interested are referred for further particulars. JOHN RYAN, Street Commissioner.
n22-5t

PACIFIC COAST.

COLUSA MAKES A MOVE TOWARD IRRIGATION.

Destruction of Sheep—Destructive Mountain Fires—Rain—Chinese Corruptionists—Etc.

[SPECIAL DISPATCHES TO THE RECORD-UNION.]

A CORRUPTION FUND.

Chinese Slave-Masters Making War on Honest Officials.

SAN FRANCISCO, November 22d.—[Special.]—Chinese slave-owners, importers and brokers have raised a corruption fund of $3,000 to secure the discharge or resignation of Interpreter J. E. Kipp and Inspector Samuel Ruddell from the customs service. The Celestials look on these two men and Deputy Collector Henry K. Scott as the leaders in the war that is now being waged on their infamous traffic. Last evening Interpreter Kipp was approached by a Celestial, who bluntly made an offer of $3,000 to him to resign. The offer was made in the Chinese language. Kipp did not wait until the man had finished, but promptly knocked him down as soon as the nature of the proposal was made plain.

Kipp thought that it would avail nothing to make a complaint against the scoundrel, so he took the law into his own hands. He did not know the Chinaman.

CALIFORNIA INTERESTS.

Work Outlined by the California Congressional Delegation.

SAN FRANCISCO, November 22d.—[Special.]—Congressman Morrow, in an interview with a *Call* reporter to-night, says that no man, single-handed, can accomplish much in Congress. The California delegation will work together the coming session and unite on all matters of importance that bear on the interests of the State. They will seek an appropriation for a military telegraph from Point Reyes to this city; will try to secure a bill for an allowance to vessels of the revenue marine for the assistance of shipwrecked sailors; endeavor to secure a training-ship for naval apprentices, also an appropriation of $175,000 to repair the ship Hartford. They will urge an appropriation for surveying the unsurveyed lands of this State, and will ask Congress to abrogate that portion of the Burlingame treaty which permits the entrance of Chinese into America. In regard to the Presidential campaign he said: "I have always tied my faith to Blaine, and the knot holds as strong as ever."

SAFELY DOCKED.

The French Flagship successfully Docked at Mare Island.

[*Copyright, 1887, by the California Associated Press.*]

VALLEJO, November 22d.—The French flagship Duquesne was safely taken into the stone dock this morning. The vessel drew about twenty-six feet of water, but no difficulty was experienced in docking, there being plenty of depth of water. The docking was under the immediate supervision of Constructor Joseph Feaster, assisted by Captain J. B. Coghlan. The success of the docking was very gratifying to the yard authorities. It is thought it will result in much benefit to the yard. The entire cost of docking will be borne by this Government as an act of courtesy toward a friendly nation. Two workmen were injured during the docking. Bart. Sweeney had his right leg broken above the ankle, and Harry Bruce was severely cut across the right arm. The accident was caused by the breaking of a gypsy-head to a hoisting engine.

COLUSA ENTERPRISE.

Citizens of Maxwell and Williams Organize an Irrigation District.

MAXWELL, November 22d.—To-day there was voted the formation of Irrigation District No. 1, of Colusa county, under the Wright law. The district covers about 160,000 acres of land. Such an exciting time had never before been known in this section. There were 362 votes cast, only fifty-two of which were against. No section can show a greater majority in favor of irrigation. Soon Colusa county will come to the front as the home of thousands of small farmers. Prosperity will reign, and the once great wheat fields will be known no more. The officers elected are: Assessor, J. B. Compton, of Willows; Treasurer, G. B. Harden, of Maxwell; Director of Division Three, J. A. Sutton; of Division Four, Russell Delappe; of Division Five, A. J. Tulley.

THE AQUEOUS BLESSING.

Localities Favored by a Much-Needed Rainfall.

[*Copyright, 1887, by the California Associated Press.*]

GONZALES, November 22d.—It commenced raining here at 4 o'clock this afternoon, and is still raining at 6. Farmers are seeding. Rain is badly needed.

MERCED, November 22d.—A light sprinkle of rain has been falling here since 3 o'clock. The dust is well laid. There is a very light breeze from the northwest, and the prospects good for a continuance of moist weather.

GILROY, November 22d.—Indications are that the much-wished-for rain is close at hand.

LIVERMORE, November 22d.—A light rain is falling this afternoon.

PETALUMA, November 22d.—To-day was cloudy, and a slight sprinkle of rain fell. The indications are for more.

A CANNIBAL.

How a San Francisco Tough Made a Meal Off a Policeman.

SAN FRANCISCO, November 22d.—[Special.]—Officer Porter last night undertook to arrest George McElroy, the Minna-street terror. A struggle ensued, and while the officer played a lively tune on the hoodlum's head with his club, the latter made pretty good headway toward eating the officer. Porter had pieces bitten out of his neck, cheek, forehead, arm and leg, while one finger was nearly chewed off and a goodly portion of his left eye-brow. Relief finally came, and the man-eater taken to the prison, while what was left of his victim was carted off to the hospital.

LOTS OF ROAST MUTTON.

A Flock of Seven Hundred Sheep Burned by a Forest Fire.

[*Copyright, 1887, by the California Associated Press.*]

SALT LAKE, November 22d.—Word was received to-day that the mountain fires plainly visible from this city last Saturday surrounded and burned to death a flock of 700 sheep belonging to John J. Stocking, of Herriman, in Salt Lake valley. Great destruction of timber and improvements was made by these fires, which have now been burning about a month.

OREGON.

Governor Pennoyer's Want of Respect for "Dog" Salmon.

[*Copyright, 1887, by the California Associated Press.*]

SALEM, November 22d.—Several days ago Governor Pennoyer received a request from United States Fish Commissioner Goode, through Senator Dolph, asking that the State Fish Commissioner surrender to the Government the location on the Clackamas river for a United States salmon hatchery. To-day Governor Pennoyer wrote a long letter to Senator Dolph, which he has allowed to be published. The Governor is opposed to any hatchery on the Clackamas river, giving as his reason that the Chinook salmon will not ascend that far during the principal months of spawning. He is utterly opposed to fish-wheels and fish-traps, and to the canning of what is known as "dog" salmon.

WASHINGTON TERRITORY.

An Old Soldier and His Wife Burned to Death.

[*Copyright, 1887, by the California Associated Press.*]

VANCOUVER, November 22d.—A fire near the garrison this morning burned to the ground the Baker house, occupied by an old soldier, Patrick Clancy, and wife. They were burned to death, while the little boy escaped. Clancy had been in Frank Taylor's battery for thirty years, and was recently discharged.

Weary of the Army.

[*Copyright, 1887, by the California Associated Press.*]

VANCOUVER, November 22d.—Charles Bartels, of Company H, Fourteenth Infantry, a recent recruit, shot himself with a rifle yesterday, the ball passing through his heart. He was a native of Warsaw, Poland.

National Guard Reception.

[*Copyright, 1887, by the California Associated Press.*]

FRESNO, November 22d.—The Sixth Infantry Battalion, rank and file, together with the Cadets from Merced and Visalia, will be entertained here to-morrow, Thanksgiving Day, and Friday, by the Forsythe Guard, of this city. There will be fully 500 visitors. The programme commences to-morrow evening with a concert by the Battalion Band and a banquet to the officers. On Thanksgiving Day a review of the battalion and dress parade, followed by a barbecue, and in the afternoon a sham battle. At night a grand ball will be given in the armory, to which 1,000 persons are invited. On Friday the annual shooting contest for the battalion medal, staff medal, and medal for the private making the best score, will take place.

Visiting the Soldiers' Home.

[*Copyright, 1887, by the California Associated Press.*]

NAPA, November 22d.—The collision at Pinole delayed the train with the special car conveying the Board of Managers of the Veterans' Home. They arrived here at 1 o'clock, and were met at the depot by a committee of prominent citizens, who accompanied them to Yountville. J. D. Fry, B. O. Carr and M. M. Estee, representing the citizens of Napa county, went with the Board from Yountville. They were conveyed in carriages to the Home, and were received by committees of Posts of the G. A. R. of Napa county with a salute of cannon on arrival.

Another Branch Railroad.

[*Copyright, 1887, by the California Associated Press.*]

LIVERMORE, November 22d.—The Town Trustees last night granted Thomas Vaney and others a franchise for an electric light, provided that the work be commenced and finished within a year. A railroad surveying party is now camped this side of Walnut Creek, running a line from Avon Station, near Martinez, to Livermore, and setting the grade stakes for the Southern Pacific Company. This road opens up San Ramon and other fertile valleys, and will be greatly beneficial to this section.

A Sad Case of Suicide.

[*Copyright, 1887, by the California Associated Press.*]

PETALUMA, November 22d.—The remains of Mrs. Louis Tomasini, who committed suicide at her home in Marin county, arrived this evening and were taken to her mother's. The poison was taken in a fit of despondency. She had at intervals threatened to take strychnine, but little notice was taken of it. She lived happily with her husband and three children, the oldest of whom is seven years old.

Yuba Fair Association.

[*Copyright, 1887, by the California Associated Press.*]

MARYSVILLE, November 22d.—The movement is making good progress for the formation of a People's Joint Stock Agricultural Association to buy Agricultural Park and Pavilion here and improve the property. Also to promote greater interest in fairs. A committee of citizens has been organized to canvass for subscriptions.

New Colony Looking Up.

[*Copyright, 1887, by the California Associated Press.*]

MARYSVILLE, November 22d.—The new colony enterprise at South Butte bids fair to be a success. About ten persons came up on the train from the Bay last night and visited the spot to-day. Lots were sold to a number of visitors. The new town site is known as Sutter City. It is well situated, on good fruit land that has been under cultivation in grain.

Death of a Sonoma Pioneer.

[*Copyright, 1887, by the California Associated Press.*]

SANTA ROSA, November 22d.—Ex-Deputy Sheriff M. W. Connolly, a prominent politician of this county and pioneer resident of Petaluma, died at his residence to-day in this city of heart disease.

Accident to a Brakeman.

[*Copyright, 1887, by the California Associated Press.*]

EL MONTE, November 22d.—A brakeman named Martin, on the Southern Pacific Railway, fell from a freight train early this morning. He was severely injured about the head, and his right arm was dislocated.

A Careless Druggist Convicted.

SAN FRANCISCO, November 22d.—[Special.]—Frederick C. Winch, the druggist who sold the phosphorus to Percy B. Douglass, a minor, that resulted in the death of little Willie Burke, was this afternoon found guilty of misdemeanor before Judge Hornblower. He will appear for sentence to-morrow morning.

All is Serene Once More.

SAN FRANCISCO, November 22d.—[Special.]—J. Mervyn Donohue and wife met at the Palace Hotel this afternoon and became reconciled. The past is forgiven and forgotten. He says there is no truth in the report that he wanted a divorce.

The Governor's Nephew.

SAN FRANCISCO, November 22d.—[Special.]—Police Captain Thomas, of Oakland, a nephew of Governor Waterman, is being urged for Warden at San Quentin, to succeed Shirley.

SAN FRANCISCO AND VICINITY.

Baggage is now checked through to Eastern points without change of checks, as formerly.

The funeral services of the late A. A. Cohen took place at Ferndale, the family residence near Alameda, on Sunday last.

George F. Reeve, a former resident of Napa, has disappeared from his home on Liberty street, leaving no trace as to his whereabouts.

There is said to be trouble in the Mervyn Donahue household. Mrs. Donahue, rumor says, wants a legal separation from her husband, who is suspected with intrigues with other women.

Ex-Customs Inspector E. W. McLean, who was indicted recently with Boyd and Ciprico on a charge of dealing in Chinese return certificates, has been arrested by the United States Marshal and released on $5,000 cash bail.

Northey, the convicted jury-briber, on being asked with regard to any testimony the authorities thought they might induce him to offer in the Morrow trial, said: "No; I shall have no more to say than has already been told, and will go over to San Quentin and serve my term in the same frame of mind."

Forty Chinese women are being detained on board the steamship Belgic by Deputy Collector Scott, who states that a number of tell-tale documents have been discovered upon them. These are being translated, and contain information as to the methods usually resorted to in effecting landing through the Courts.

Large shipments of wine are daily arriving from Napa and vicinity. That stored in barrels generally comes via the railroad, but the pipes of wine come by the steamers Emma and Caroline to Jackson-street wharf. On an average, fifteen pipes of wine are received on the wharf by the steamers four times each week.

RUSSIA AND GERMANY.

The Czar Said to Have Been Misled by a Forged Letter.

BERLIN, November 22d.—The Cologne *Gazette* has caused a sensation by the statement that the Czar, in his recent interview with Prince Bismarck, learned that he had been deceived in regard to Germany's policy by a forged letter purporting to be from Bismarck. The letter is supposed to have been the work of Orleanist intriguists.

On the Czar's arrival at the frontier station of Wirballen all approaches were closed even to pedestrians. The route thence to St. Petersburg was guarded by 80,000 men, and the Czar changed carriages several times on the journey.

In an Offish Mood.

SOFIA, November 22d.—At a recent sitting of the Sobranje to-day it was decided to impeach Karaneloff, Zanoff, Nikeforoff, Karoleff and Orakakoff.

UNEQUALLED—Dr. Sage's Catarrh Remedy.

HOME AFFAIRS.

A CALIFORNIAN TALKED OF FOR SPARKS' PLACE.

Chamberlain's Watchdogs — Pacific Coast Products in Favor—Herr Most on Trial—Etc.

[SPECIAL DISPATCHES TO THE RECORD-UNION.]

THE GOLDEN STATE.

The New York "Herald" Dilates Upon the Greatness of California.

[*Copyright, 1887, by the California Associated Press.*]

NEW YORK, November 22d.—[Special.]—Under the head of "California and the Democratic Convention," the *Herald* says editorially: "Chicago desires the National Convention of 1888; Philadelphia has pathetically urged her claims; New York has shown conclusively to every man who thinks twice that it ought to be held here, and the Democrats of the Pacific slope are anxious to extend to it the hospitalities of San Francisco. California is worth thinking about. It is one of the most magnificent States of the Union. Less than forty years ago it was a wilderness, but the hiding-place of gold enough to set all creation by the ears, and pretty nearly all creation packed its gripsack and joined the scamble for nuggets. It was a human menagerie for a while, made up of the wildest elements of all nationalities, but when the craze subsided the people rolled up their sleeves, built cities, planted vineyards, established law and order, and in 1861 wheeled into line for the old flag and took their places in the front.

California is one of the richest and most productive pieces of real estate on the continent. Geographically speaking, it is numbered among the giants of the United States. If it should lie down on our seaboard it could lay its head in the lap of Mayor Hewitt in New York and its feet would rest in the cotton plantations of Georgia; and if it had the nightmare it might kick the top of Florida's head off. There is another curious fact. If a man was asked to point to the city which is about half-way along the line running from the easternmost point of land to the westernmost owned by the United States, he would not, probably choose San Francisco: and there he would make his mistake. Drawing a line from the western end of the Aleutian Islands to the eastern end of Maine, you will find to your surprise that the Golden Gate of the Pacific is about as near the middle of it as you can easily get. San Francisco may not get the National Convention next year, but it can't be long before her claims will be favorably heard.

CALIFORNIA VS. EUROPE.

Importations of Foreign Semi-Tropical Fruit Decreasing.

[*Copyright, 1887, by the California Associated Press.*]

NEW YORK, November 22d.—The *Commercial Advertiser*, recognizing the excellence of California fruit, says: When California raisins were first introduced into this market, the vines on which they were grown were young and the product correspondingly poor. Since then the quality has been steadily improving, and it promises in time to entirely supplant Malaga raisins. As it is, the receipts of Malaga raisins are one-third less than they have been heretofore.

Chapman, of Rossiter and Skidmore, says: "Foreigners, in general, will soon have to look to other markets for many of their products. The so-called English walnut, which we formerly received from France, will be supplemented by the walnut grown in California. Likewise the prunes of that State are preferred to French prunes, and sell at higher prices. Everything that is imported to this country from semi-tropical Europe will be in time supplanted by the products of the great region called California."

MOST'S TRIAL.

The Boss Anarchist Before the Court for Incendiary Talk.

NEW YORK, November 22d.—Johan Most, the Anarchist, was placed on trial in the Court of General Sessions to-day on the charge of inciting violence by an inflammatory speech a week ago last Saturday night. He had been admitted to bail, and entered the Court-room without an escort of policemen. Most kept his hat on after entering until one of the Court officers brusquely took it off his head. Counselors Howe and Hummell were present to conduct his defense, while Assistant District Attorney Nicoll was on hand to represent the prosecution.

The work of getting a jury progressed very slowly. As the talesmen were called, they expressed a decided prejudice against Anarchists in general, and Most in particular. When the Court adjourned until to-morrow there were eleven jurors in the box.

VERY LURID.

The Anarchist Colors Illuminate a New York Court-room.

[*Copyright, 1887, by the California Associated Press.*]

NEW YORK, November 22d.—The procuring of jurors to try Johann Most progressed slowly to-day. Counsel for Most wore red roses ostentatiously in their buttonholes. During the proceedings Delancy Nicoll called Most a dynamiter and bomb-thrower. Counsel for Most excitedly denounced this as untrue. The charge is "uttering words likely to incite riot and bloodshed."

Twenty Anarchists summoned as witnesses sat in the court-room, each wearing a flaming red necktie. Every seat in the Court-room was filled when Judge Cowing took his seat. Most, in 1886, faced Recorder Smith and a jury. It was shown that he spoke at a meeting and holding up a rifle said that such weapons could be bought for $10 each, and advised his hearers to invest in them to shoot capitalists. He summed up his own case in a fiery speech and was convicted. He served one year on Blackwell's Island for the offense. The recent offense has been detailed.

THE FARMERS.

National Grange Proceedings—Election of Officers.

LANSING (Mich.), November 22d.—Commissioner of Agriculture Coleman, in a long address to the National Grange this forenoon, said the work of his department has nearly stamped out pleuro-pneumonia and the oleomargarine fraud. Each State ought to have Experimental Stations and distribute seeds. He was opposed to the Commissioner of Agriculture having a place in the Cabinet, because the department should be free from politics. The following officers were elected: Worthy Master, Pat. Darden, Mississippi; Overseer, Joseph Draper, Massachusetts; Lecturer, Mortimer Whitehead, New Jersey; Steward, X. X. Charters, Virginia; Assistant Steward, J. H. Hale, Connecticut; Chaplain, A. J. Rose, Texas.

A POSSIBLE DIVVY.

An Indian Agent Puts a Neat Sum Into a Friend's Hand.

[*Copyright, 1887, by the California Associated Press.*]

WASHINGTON, November 22d.—[Special.]—Secretary Lamar declines at the present time to make public the report of Special Agent Armstrong, who was detailed to investigate the demand by the Crow Indians, of Montana, for the removal of Agent H. L. Williams. Mr. Williams is an uncle of Assistant Secretary Upshaw. One of the grounds of the complaint against Williams was that he had given a monopoly of selling hay cut on the reservation to a man who is clearing about $20,000 and $25,000 per year by the operation.

It is not known whether Armstrong has verified or disproved the charges made against Williams, and the political future of that office is in doubt.

HE SAID TOO MUCH.

Emma Abbott's Pulpit Critic Invited to Resign His Place.

NASHVILLE, November 22d.—Previous to the adjournment of the North Alabama Conference of the Southern Methodist Church at Tuscaloosa, last night, a resolution was adopted requesting Dr. D. C. Kelley, of Nashville, an eminent Methodist divine and missionary, and Treasurer of the General Conference, to resign his official position on account of his utterances in reference to the Emma Abbott episode at Nashville. The resolution will create a great sensation throughout the entire Southern Methodist Church.

THE VACANT LAND OFFICE.

Chances of a Californian to be Made Sparks' Successor.

[*Copyright, 1887, by the California Associated Press.*]

WASHINGTON, November 22d.—[Special.] The friends of Surveyor-General Hammond, of California, are reported to be urging his appointment as Commissioner of the General Land Office, the place Sparks resigned. Letters and telegrams have been received here in his behalf. To a gentleman who called upon the President recently and urged the selection of a Californian for this important place, Cleveland said he should leave the appointment of Sparks' successor to the discretion of the Secretary of the Interior.

This statement was understood to mean that the Commissionership will not be filled until Secretary Lamar's successor is appointed. In the event that the place is given to Postmaster-General Vilas, it is believed that he would advise the appointment of Mr. Bryant, his law partner at Madison, Wis., to be Commissioner of the Land Office.

CHAMBERLAIN'S BODY-GUARD.

England's Fishery Commissioner Making a Show of Himself.

[*Copyright, 1887, by the California Associated Press.*]

WASHINGTON, November 22d.—English representatives on the Fishery Commission, especially Joseph Chamberlain, are accompanied to this city by a squad of Pinkerton detectives, four in number. A friend of Mr. Chamberlain states that the distinguished Englighman does not fear any violence, nevertheless the British Minister has employed Pinkerton's men to guard him, sleeping or waking, while in the United States.

At night one of the detectives guards his sleeping apartments, and when he goes to his meals, which he invariably insists shall be served in the public dining-room, the Pinkerton agents occupy seats at an adjoining table until he is finished. They are always armed, and when he goes out for a walk or drive, they are always near him. When in his private apartments all callers upon Chamberlain or any member of his party are cautiously questioned and observed by a detective, who stands sentry at the foot of the stairway.

ANTI-LIQUOR.

Platform of the Minnesota Prohibitionist Party.

MINNEAPOLIS, November 22d.—About 200 people attended the State Prohibition Convention to-day. Plans for the next campaign were adopted. The report of the Committee on Resolutions was in the nature of an address to the people. The resolutions declare that voting is a duty, and neutrality a political crime; the evils of the liquor traffic have reached a magnitude that theatens the foundation of Government; the corrupt use of money to control legislation is the gravest problem in the history of the country; the saloon has entered both parties—Republican and Democratic—and now rules them both. High license and local option are declared failures. The entire prohibition of saloons is a principle sound in law and ethics, and the Prohibition party pledge its co-operation and influence in the prosecution of all measures needful to protect home from the drink curse.

SWEPT BY FLAMES.

Great Destruction by Forest and Prairie Fires in Several States.

ST. LOUIS, November 22d.—Reports of forest and prairie fires come from all directions except the north, and give accounts of considerable destruction of property. The bottom lands of Okaw and Big Muddy rivers in southwestern Illinois and the prairies in many parts of the same section are ablaze.

In southeastern Missouri and in Arkansas, between the Iron Mountain road and the Mississippi river, the swamps and lowlands have been burned out, and the whole country filled with smoke. As far west as Hot Springs fires have devastated farms and burned residences and outbuildings.

On the east side of the Mississippi river, in Mississippi, much valuable property has been destroyed.

From Indian Territory come reports of great prairie fires. Thousands of tons of hay, great quantities of farming implements and a large number of cattle have been burned.

INFATUATED JONES.

Florida's Ex-Senator a Beggar on the Streets of Detroit.

CHICAGO, November 22d.—A *News* special from Detroit asserts that ex-United States Senator Jones, of Florida, who for some unexplained reason has sojourned in Detroit for two years past, is practically a beggar upon the streets, and but for the charity of a friend would be without food or shelter to-night. The story says he has run through all his money, and completely exhausted his credit. Leading members of the Democratic party, as well as high church officials and others, have repeatedly urged him to go home to Florida, but he will not do it. His mind is undoubtedly affected.

BARNUM'S ENEMIES.

Reward Offered for the Author of the Menagerie Fire.

[*Copyright, 1887, by the California Associated Press.*]

NEW YORK, November 22d.—[Special.]—A reward of $1,000 has been offered for the discovery of the man who fired Barnum's winter quarters in Bridgeport, Conn., on Sunday night. A story has been floated to the effect that on Thursday or Friday evening of last week three men were overheard talking in a State-street liquor store about grievances they had against the show, and their determination to get even.

AN AFFLICTED STATE.

Drought and Disease Go Hand-in-Hand in Indiana.

CHICAGO, November 22d.—A *News* special from Plainfield, Ind., says the long-continued drought remains unbroken. If cold weather fairly sets in before rains come, the distressing state of affairs throughout that portion of the State will be multiplied. The impurity of the water now obtained is breeding typhoid fever of the worst type, and in some localities it is epidemic.

Prospectively a Tame Session.

[*Copyright, 1887, by the California Associated Press.*]

WASHINGTON, November 22d.—[Special.] Senator Butler, of South Carolina, has arrived in the city. In a conversation with your correspondent to-day he said he did not anticipate a very exciting session of Congress. He thought it would be a business session, with indications for a reduction of tariffs, but he could see no indications of any rancorous political controversies to excite and worry Senators and Representatives.

New Road Opened.

[*Copyright, 1887, by the California Associated Press.*]

OMAHA, November 22d.—The Fremont, Elkhorn and Missouri Valley extension into Wyoming Territory was opened from Douglas, Wy. T., to Glen Rock yesterday; also the extension from Rapid City, D. T., to Whitehead, D. T., a line 613 miles in length. This new line opens up a vast territory in Wyoming and Dakota, and will bring about a great change in transportation.

Omaha Journalists.

[*Copyright, 1887, by the California Associated Press.*]

OMAHA, November 22d.—General E. F. Test, an old citizen and of long experience in newspaper work, has become business manager of the *Republican*. John W. Campbell, for years connected with the *Republican*, resigned and goes to San Diego, Cal., to engage in business.

California Pensions.

[*Copyright, 1887, by the California Associated Press.*]

WASHINGTON, November 22d.—[Special.] California pensions have been granted to William F. Shelton, Martin's Ferry; Julius Martin, Gilroy; Chas. Haight, Alturas; Daniel Sexton, Jr., Colton; John McGuire, Santa Rosa; A. McLane, San Andreas; Francis Cowan, San Francisco.

California Excursion Rates.

NEW YORK, November 22d.—Commissioner S. F. Pierson, of the Passenger Department of the trunk line, said to-day that the new California excursion rates agreed upon last week by the Passenger Committee, will go into effect December 1st. In regard to the cutting of rates out of St. Louis Pierson said that it affected only a teaspoonful of the business. The trouble originated in the demand of the Ohio and Mississippi Railway for a differential rate in its favor. The cutting was not likely to involve the trunk lines.

Whisky and Bad Shooting.

[*Copyright, 1887, by the California Associated Press.*]

OMAHA, November 22d.—In Colonel Henry's report on rifle practice, he severely criticises certain participants in the contest for superior marksmanship, for their too free indulgence in intoxicants, and attribtes their poor showing to this fact. It is a severe condemnation of the lack of military discipline.

Washington Notes.

WASHINGTON, November 22d.—The Cabinet held a meeting to-day. All the members were present, including Secretary Whitney. The President's message to Congress and the fisheries negotiation were the principal topics of discussion.

Assistant Postmaster-General Knott says he is convinced that the Government will establish a system of postal telegraphy within three years.

The President to-day appointed George W. Parks, of Salt Lake City, to be Receiver of Public Moneys at Salt Lake City, Utah, vice H. C. Wallace resigned.

Father Damen's Golden Jubilee.

CHICAGO, November 22d.—The second and closing day of Father Damen's Golden Jubilee was celebrated last night at Sacred Heart Church. A programme of song and speech-making, replete with eulogiums on the many virtues of the venerable priest, was carried out. The addresses of the Young Women's Sodality and those of the deaf and dumb mutes were affecting. Many times the white-haired old clergyman bowed his head and silently wept. In answer to the many honors showered upon him he humbly thanked the parish, and after a short address he invoked a special blessing.

A Month's Finances.

WASHINGTON, November 22d.—The Government receipts during the present month amount to $20,685,346; expenditures, $25,349,940; deficiency, $4,664,590. The expenditures include $18,283,747 for pensions. The net amount of gold in the Treasury to-day is $207,766,020, an increase of nearly $5,000,000 since the 1st inst., and nearly $50,000,000 since July 1st last. The circulation of standard silver dollars has increased over $1,900,000 since the 1st inst. and nearly $8,000,000 since July 1st.

In Favor of Arbitration.

HARRISBURG (Pa.), November 22d.—Governor Beaver to-day appointed Joshua L. Bailey, ex-Governor Robt. E. Pattison, David Scull, Colonel Chas. H. Barnes and John Wanamaker a committee to wait upon President Cleveland and request him to incorporate in his next message to Congress a suggestion relative to legislation looking to the settlement of international difficulties by arbitration. This committee was appointed in pursuance of a resolution adopted at the recent Peace Conference in Philadelphia.

A Chicago Scandal.

CHICAGO, November 22d.—Suit for $50,000 damages has been begun in the Circuit Court by Eliza Gittings against Robert D. Fowler. The woman's lawyer, C. F. Dore, refuses to divulge the nature of the charge which she makes against the defendant, who is a well-known Board of Trade operator, but he intimates that it is a very serious one. The woman came to this country from Liverpool, England, with Mrs. Fowler, and has always been employed in the Fowler family as cook.

A Railroad Wreck.

MILWAUKEE, November 22d.—The west-bound passenger train on the Lacrosse division of the Milwaukee and St. Paul road, which left here at 1:30 this morning, crashed into the rear end of a freight train which was standing on a switch at Ixonia at 3:25. Nobody was hurt, but an engine and six freight cars, laden with wheat, were badly wrecked. The track was blockaded for five hours. The air was so thick with smoke that the engineer could not see the freight train.

The Women Stood by Him.

HARTFORD (Conn.), November 22d.—At an excited meeting of the First Unitarian Society to-night, an attempt was made to oust the pastor, Rev. J. C. Kimball, because of his open avowal of sympathy with the Chicago Anerchists in a recent sermon. The attempt was a failure. A resolution asking the pastor to resign was defeated by a majority of 11, in a total vote of 87. The women of the Society supported Mr. Kimball in a body.

A Strike Compromised.

CHICAGO, November 22d.—The striking printers scored a point to-day. H. A. Shepard & Co., one of the largest printing firms in the city, notified the Union that they had decided to accept the compromise of nine hours' work and nine hours' pay offered. Shepard & Co. were members of the organization of employing printers which was fighting the Union.

The Commission at Work.

WASHINGTON, November 22d.—The first formal conference between the English Commissioners and the American negotiators upon the fisheries question was held to-day in the diplomatic reception-room at the Department of State, and was extended until late in the afternoon.

Howgate's Bondsman.

NEW YORK, November 22d.—Judge Wallace, of the United States Circuit Court, has decided that L. H. Rogers, who was a bondsman for Signal Officer Henry W. Howgate, who absconded from Washington in April, 1882, with $133,000, must make good the amount of his bond of $12,000.

Funds for Ireland.

DETROIT, November 22d.—The following message was cabled to Joseph Gillis Biggar, M. P., London:

Have placed to your credit $10,000 to-day. Will be mindful of Tory temerity in our Yankee Thanksgiving. CHARLES O'REILLY, Treasurer National League.

The Great Insurance Case.

JOILET (Ill.), November 22d.—John Lambert and J. M. Bishop, President and Secretary, respectively, of the Lambert & Bishop Wire Fence Company, testified in the sensational insurance case to-day denying Superintendent's Whyte's story, and the defense rested the case. It will go to the jury to-morrow.

The Tennessee Forest Fires.

MEMPHIS, November 22d.—The forest fires in this section continue to rage with unabated fury, and are doing great damage. All the steamers on the river are from twenty-four to forty-eight hours behind time, on account of the dense smoke which prevails and prevents them from running at night.

The Track-Beaters.

PHILADELPHIA, November 22d.—The score in the walking match, at 11 P. M., was: Hart 183 miles, Cox 185, Burns 186, Noremac 200, Elson 197, Albert 220, Stroke 164, Littlewood 245, Panchot 210.

A Three-Mile Boat Race.

BOSTON, November 22d.—John McKay, of Halifax, defeated Peter Conley, of Portland, in a three-mile race, with a turn, on Charles river this afternoon. Time, 21:15.

Jockey Spellman Dying.

NEW YORK, November 22d.—John Spellman, the noted jockey, is dying in St. Vincent's Hospital from injuries received in a disorderly house.

Bishop's Bedell's Illness.

CLEVELAND (O.), November 22d.—Bishop Bedell's illness has been complicated by an attack of pneumonia, and his condition is very grave.

Reinstated.

Hard indeed is the lot of the unfortunate toiler who, in consequence of ill health, loses the task which won him and his family bread. But recovered through the aid of Hostetter's Stomach Bitters, and reinstated in his lost place, how he must bless the great restorative! It is incomparable for debility, rheumatism, kidney and bladder complaints, fever and ague, and biliousness.

SUNFLOWERS.—Sunflowers are used in Wyoming Territory as fuel. The stalks when dry are as hard as maplewood and make a hot fire, and the seed-heads with the seeds in are said to burn better than the best hard coal. An acre of sunflowers will furnish fuel for one stove for a year.

FOREIGN TOPICS.

GREVY'S RESIGNATION ONLY A QUESTION OF TIME.

He is to be Left Without a Ministry —Gladstone Denounced—The Crown Prince.

[SPECIAL DISPATCHES TO THE RECORD-UNION.]

LA BELLE FRANCE.

Grevy Receives Another Hint that He Had Better Resign.

PARIS, November 22d.—M. Brisson had a conference with President Grevy to-day and told him that the crisis in relation to the Presidency appeared to be without a remedy. The President asked why. Brisson replied that it would be painful to explain—the reason was universally apparent. He reminded Grevy that at an independent meeting on Sunday he had maintained that nobody was entitled to demand that the President resign. He was still of the same opinion. The President alone, added Brisson, was entitled to raise the question.

ANOTHER BIT OF ADVICE.

PARIS, November 22d.—M. Leroyer conferred with Grevy to-day and advised him to resign.

GREVY CORNERED.

He Must Resign, as He can Get No Cabinet to Back Him.

[*Record-Union's Special Cablegram—Copyrighted by the New York Tribune.*]

LONDON, November 22d.—The French crisis has reached an acute stage. Clemenceau's refusal to form a Ministry is final. He told Grevy in so many words that he considered the crisis a Presidential, not a Ministerial one. That meant he would not take office while Grevy remained as head of the State. His refusal was civil in form, but none the less a deadly affront to the President. It is also a menace. French public opinion seems now to favor but one solution. Grevy's Presidency is to be made impossible by the impossibility of finding a Cabinet to serve under him. The Chamber is in a mood to overturn at once any Ministry accepting office under Wilson's father-in-law. It is not magnificent, it is not politics; but it is French.

GREVY SNUBBED ON ALL SIDES.

PARIS, November 22d.—Grevy, after an interview with Leroyer, consulted M. De Nes, M. Foucher, DeCariel and others, but all his efforts to secure the formation of a Ministry proved futile.

DEEPER INTO THE MIRE.

PARIS, November 22d.—Grevy is reported to have consulted Leroyer as to the feeling in the Senate, and to have asked him whether, in his opinion, it would be possible to govern in the interim with that body alone. Leroyer is said to have replied that the Republicans in the Senate would not conflict with the Chamber of Deputies.

The Moderate Senators are furious with Grevy for offering *carte blanche* to Clemenceau, even in conjunction with Boulanger. They insist that he ought to have retired rather than to make such an offer.

MUST HAVE MEAT.

Starving Crofters Waging War on the Lewes Deer Tribe.

LONDON, November 22d.—Some 2,000 crofters on the Isle of Lewes have commenced a campaign to exterminate the deer in the forest. They allege that 6,000 crofters are starving, who ought to be living on the land now given up to deer, and that in adopting their present course they are actuated by sheer necessity.

Hungary and the Pope.

PESTH, November 22d.—The Catholic Assembly of Hungary has voted to present to the Pope an address signed by 1,500,000 men and 86,000 women. The church collections to be presented to the Pope amount to $85,000. The address favors the restoration of temporal power to the Pope. It is feared in official circles that the address will make a bad impression in Italy. The semi-official journals protest against the address, which they say does not depict the genuine opinion of the Hungarian Catholics. It is likely that the Ministry will make some explanation on the subject to Italy.

Condition of the Crown Prince.

BERLIN, November 22d.—The Crown Prince is keeping within doors at San Remo, the weather being variable. Dr. Franck, of Cannes, dined with the Prince to-day, and found him enjoying a hearty appetite and in good spirits.

Tageblatt asserts that Professor Virchow discovered very few cancerous cells in the discharged matter from the Prince's larynx which was sent to him for examination.

The Czar's Second Son.

BERLIN, November 22d.—The *Militan Wochenblatt* announces that Grand Duke George, second son of the Czar, will be attached as an officer to the First Uhlan Regiment, called the Alexander Uhlans.

The same paper says that thirteen Turkish officers are about to enter the Prussian service to complete their military education.

The Gladstone-Dopping Affair.

LONDON, November 22d.—Gladstone has written a letter to Colonel Dopping apologizing for the inaccurate statements he made concerning him in reference to occurrences at Sweedore, Ireland. He says he did not mean to impute to Colonel Dopping the use of a loaded rifle. Colonel Dopping is satisfied with the apology, and has withdrawn his action against Gladstone.

Sanderson Loses His Temper.

LONDON, November 22d.—Major Sanderson, in a speech at Nottingham to-day, declared that Gladstone's statements that the murder of Constable Wheelan was a put-up case was an absolute lie. Gladstone, he said, was at one end of the chain, and Patrick Ford at the other.

An American Ship Sunk.

LONDON, November 22d.—The American ship E. F. Sawyer, Captain Dinsmore, from San Francisco June 11th for Queenstown, was sunk by collision with the British steamer Palinarus at Folkestone this morning. The crew was saved.

They Come High.

BERLIN, November 22d.—The Czar has sent the decoration of the Order of Stanislaus to Police Director Richtoften, a diamond snuffbox to General Vonwerder and 50,000 marks to the soldiers of the Alexander Regiment.

Boston's Big Man.

LONDON, November 22d.—The world's champion, John L. Sullivan, reached Manchester to-day. Crowds greeted him at the depot and escorted him to his hotel.

Sir Wolff's Mission.

LONDON, November 22d.—Sir Henry Drummond Wolff has been appointed British Minister at Teheran.

TAKE SIMMONS LIVER REGULATOR

THE SYMPTOMS OF LIVER COMPLAINT

Are a bitter or bad taste in mouth, pain in the back, sides or joints, often mistaken for rheumatism; sour stomach, loss of appetite, bowels alternately costive and lax, headache; loss of memory, with a painful sensation of having failed to do something which ought to have been done; debility, low spirits, a thick yellow appearance of the skin and eyes; a dry cough, often mistaken for Consumption. Sometimes many of these symptoms attend the disease, at others very few; but the liver, the largest organ in the body, is generally the seat of the disease, and if not regulated in time great suffering, wretchedness and death will ensue.

The Baltimore "Episcopal Methodist":

"Simmons' Liver Regulator is acknowledged to have no equal as a Liver medicine, containing those Southern roots and herbs which an all-wise Providence has placed in countries where Liver diseases prevail."

n7-1plyMWS&wly

DAILY RECORD-UNION

WEDNESDAY.........NOVEMBER 23, 1887

TO-DAY'S LEADING NEWS TOPICS.

The trial of Anarchist Most for using incendiary language is on in New York.

Surveyor-General Hammond and other Californians are talked of for Commissioner of the General Land Office.

Chamberlain, the English Commissioner, has paid detectives about him day and night.

Destructive forest fires have been raging for the past month in the Utah mountains.

Rain fell at various interior points yesterday.

The Chinese of San Francisco are greatly incensed over the exposure of the return certificate frauds.

President Grevy will be forced to resign by the refusal of anyone to form a Cabinet.

PRIVATE SCANDAL AND THE PRESS.

Scandal has tireless legs; it never sleeps or rests; it knows only waking hours and eternal motion. It runs counter to every dictate of justice, and sets at nought the commonest rules the wisdom of ages has evolved for the protection of human rights. If charged with crime, a man is entitled to the presumption of innocence until his guilt be proved. But in the high Court of scandal it is held one is guilty until he proves himself innocent, and, as John G. Holland remarked, "even then it takes the liberty of doubting the testimony." The same great-hearted journalist, in treating of the popular capacity for scandal, said: "Every man who rejoices in a scandal thereby advertises his own untrustworthiness"—an epigram that is in fact a truism. The popular appetite for scandal is not denied, but that it should be therefore ministered to is so far from being true, that in fact every public and private influence should be exerted to repress the vicious tendency.

The most recent local rumor about alleged disloyalty to marriage vows has whetted the appetites of those who relish such bits of filth, to a degree that has led some to express the belief that because the press of the city does not nose out the scandal and bring the names of offender and victim to light and make the filth of the story drip from daily columns, therefore the press has been corrupted and paid to maintain silence.

Sensible men know better. So far as that scandalous lie may be aimed at this journal, it is sufficient to say that it occasions no disquiet, and its contempt for the busy-bodies who spend their time in circulating such falsehoods leaves no room for anger. The press of the country generally entertains pity for these restless souls with morbid appetites for the smutty, who keep themselves in worry because the press is not run to suit their scandalous ideas. The press is a great deal better than such people.

The publication of a paper is a private business and the same rules that dictate the conduct of gentlemen in private life ought to direct their course in public print. The decent press of the country does not print the stories of amors and marital disloyalty that are to be heard on the street at any hour, because it has better purposes in view, and is not prepared to surrender its space to the Venus miscellany style of literature, or to expose to shame and contumely the innocent who are invariably involved in the licentiousness of men and women. The decent press, in short, does not drag the names of households out of privacy and hold them up to scandalous view and the greedy gaze of scandal-mongers, on account of the disloyalty or amours of some member of the home, simply because it is not to its taste, and that no one, in such matters, has the right to question.

With the San Francisco *Alta*, it "begs to be excused from making it a specialty to hunt up private peccadilloes to prove the corruption and sinfulness of this city and its citizens in the midst of whom it is published." If the attention were given to the private scandals of every day by the press essential to the ascertainment of their truth prior to publication, two score of reporters could be kept busily engaged on each journal on that class of work, and a full page of each be absorbed in every issue by the mere recital of domestic infelicities, of libertinism and disloyalty to homes.

If newspapers, self-respecting and respect desiring, were published for that purpose they would be bound to give publicity to all manner of scandalous stories concerning debauches; visitations to places of disrepute; base deceit and unrestrained passion; of indiscretions and weaknesses on the part of the foolish, and cruel and disloyal conduct on the part of those to whom are given the care of wife and children, or mother and sister. Quoting again from the *Alta*, we concur when it says:

The newspaper which day after day gives up its editorial columns and its news columns to the record of crimes becomes no more elevated in morals than that *Police Gazette*, which many States are excluding from their borders by drastic statutes.

* * * * The purity of the world is not increased by a press which does nothing but uncover its impurity, and point to the achievement as proof of enterprise.

The tendency to dwell upon the details of crime, especially if they be lickerish and unchaste, does not lead to abhorrence of transgression. It leads to that familiarity with vice which produces more embraces than abhorrence. It is a fact that this style of journalism gives far more space to description of and speculation about a small criminal act than to a great act of virtue, self-sacrifice, generosity or charity.

We think it enough to note as news current those offenses which simply prove that the millennium, yet elsewhere unknown, has not migrated to San Francisco, while we lead our readers into more useful lines of thought than the daily contemplation of the meanness and immorality which are here, as they have been in all places since man felt the impulse of lawless passion. We are perfectly aware that the press which pursues the opposite course gets a certain reputation as being on the side of that party against which it daily offends. But, consider, if a daily visitor to your house should, in the presence of wife and children, pursue precisely the same course, describing in the same words exactly crimes and criminals, how long would he be made welcome? How soon would you discover that he sent hot cheeks, flushed with lawless fancies, to the pillows of your children, and to the pillow of their mother a fear more than vague? If you would not permit to such a visitor such revelations in your family circle, in your presence and under your eye, why permit the same thing in a newspaper, read by your sons and daughters behind your back, to steal away their purity?

Unfortunately there are cases that force themselves so prominently to view that the press cannot avoid giving them more publicity; cases that so involve themselves with crime and outrage and violated laws and cruel dishonor, that it is no mercy to be silent, and injustice to society to refuse to debate them. In all such, as in public crimes, official venality, abused public trust, etc., the honest press entertains neither doubt nor fear concerning its course.

So too, even in private scandals, there are instances in which the injured party makes complaint and demands that the wrong-doer be named to the world; in which the positive evidences of guilt and the belief that a good purpose will be conserved, together with all circumstances of the case, will justify the newspaper in publishing the scandal. But these are comparatively rare. In the instance that immediately prompts these remarks, no legal proceeding has been had. Nor has any request been made by the party alleged to have been wronged, or by friends, that publicity through the press shall be made of the rumored injury. Whenever that is done, the RECORD-UNION will not fail to treat the case as the truth may justify, regardless of persons or influences invoked to prevent it. Until such appeal in behalf of the alleged victim is made, the scandal must be treated on a par with scores of others which deal with skeletons in private closets. The columns of the press cannot be kept free from all reference to scandals; the means of communication are so multitudinous, and the news-gathering art so keen-scented that telegraphic dispatches alone are sufficient to flood a newpaper with details of the wickedness, venality and corruption extant. There is enough, heaven knows, of the bad that comes to the surface, enough of venal actions, dishonest conduct, of domestic outrage, of marital infelicity, of connubial disloyalty, of deceit and cruelty and outrage; enough of the badness of the world that goes to print to satisfy the most morbid appetite for filth. There is no need to search for private scandal or parade names before the public to the shame of the innocent, unnecessarily. The press that does not keep detectives prowling in private closets because it is not to its taste, can afford to laugh at the charges of the foul-minded that it is bought to silence, because it refuses to feed a vitiated appetite for indecent news.

FRANCE.

The motion in the French Chamber to declare the Presidency vacant received 191 for, to 369 votes in opposition. This will unquestionably be accepted by President Grevy as an expression of confidence, and will disincline him to accept the advice of Clemenceau that his resignation is necessary. President Grevy as a patriot, cannot, in this critical period in the history of the Republic, afford to set the precedent of the Chief Executive of the nation retiring before the clamor of a turbulent legislative branch, nor is there any likelihood of his doing so, though it is intimated that he has considered it. Rural France stands behind and firmly supports him. The unrest of the Capital, promoted and aggravated by the conspiracies of Monarchists, socialists and pretenders, is not likely to greatly disturb the loyalty of the country outside of the great cities. At a time when Germany is upon the eve of trouble, and the great minds that have preserved German unity are soon to be withdrawn, leaving none capable to fill their places, France has greater need than ever to preserve harmony at home. The Monarchists see their opportunity, and will do all in their power to foment discontent that may lead on to revolution. The hope of free government hangs trembling upon the verge of an abyss. Grevy is of all others the man to save France from dissolution. The nation has reason to be thankful that this man, to whom was given the precious privilege of being among the first to proclaim the Republic nearly two decades ago, should at the advanced age of eighty-four be so well preserved physically and intellectually, and possessed of such vigorous mentality. Such men are raised up to nations but once in an age; their successors are rarely of the same mettle, and history does not repeat them save at long intervals. The destiny of France reposes to-day in the hand of one such man. If he yields to the advice of Clemenceau and Floquet and Goblet, and deserts his post now, no man can possibly forecast all the result—it must be confusion, it may be anarchy.

SOCIALISTS have charged that in Germany the proportion of female labor was increasing, and that its prevalence was injurious to health and morals. The report of the German Factory Inspectors give denial to the charge. In the majority of districts the proportion of female labor has remained practically unchanged for a long series of years; in the majority of employments no distinctly injurious effects are reported. We would like some one to point out a solitary charge yet made by the Socialists against society that has not on sober inquiry fallen to the ground.

SAYS the *Alta*: "Anarchists are blatant against American law. We defy them to find any law that compels them to stay in this country." But it may not be long before they will easily discover a law that will prevent them coming into it.

Another San Joaquin Valley Railroad.

Though no company has yet been incorporated by the Southern Pacific Company for the purpose of building a line down the east side of the San Joaquin Valley, still the Directors are making preparations to commence the work at a very early date A few days since a construction train was side-tracked at Merced, while another train drew up in the vicinity of Visalia. The company's project is a most extensive one, and involves the construction of a line from Oakdale to Poso, paralleling the main line between these two points. Between these two main lines there will be branches crossing the valley at intervals, connecting with the main track at Merced, Fresno, Visalia and Tulare, thus establishing an entire east-side system for the valley. This line will open up the fertile foothill country of the Sierra Nevada, undoubtedly the most fertile fruit belt in the State.

Efforts will be made to secure subsidies from Fresno, Tulare and other cities of the plain, it being evident that these cities will be largely benefited by the extensions. An arrangement was made with the people of Visalia some months back, by which the branch line, nine miles in length, connecting that city and Goshen, was to be surrendered to the Southern Pacific Company in return for being included in the distribution of branch lines on the east side of the valley and for being given equal rates to those given at Goshen. These privileges will undoubtedly result in building up a big supply point ot Visalia.

On the west side of the valley a few modifications have been made in the running of the Tracy-Huron line, some twenty miles of which will be ready for operation shortly. A detour will be made into the coast ranges, by which the line will pass through Haggin & Carr's large tract. This line will connect with the main line at Sumner.—*S. F. Call.*

The Stanford University.

The San Francisco *Chronicle* of yesterday says:

Senator Stanford entertained the members of the Board of Trustees of the Leland Standford Jr. University at his elegant home near Menlo Park, last Friday. After being driven around Palo Alto, viewing its wealth of verdure and horseflesh, the Trustees were taken to the site of the proposed University. They were surprised at what was shown them. They knew that the landscape gardeners were at work on the grounds and that some progress had been made on the buildings, but not one had any idea that so much had been accomplished. Several of the buildings are nearly complete, while the basement and walls to the second floor of four others are constructed, the whole giving a very excellent idea as to the general design and order of architecture.

The construction is in so forward a state that it will certainly be completed in a year, so that the actual work of the great institution may reasonably be expected to be in active operation soon after.

Senator Stanford will leave for Washington to-day, to be present in his seat at the opening of Congress, and has made every needful arrangement for the vigorous prosecution of the work in his absence. During the winter he will also, in all probability, so far as possible, complete the faculty and determine upon an outline, at least, of the curriculum.

SENATOR STANFORD.

AN INTERVIEW ON LOCAL AND NATIONAL QUESTIONS.

The Senator Favors Abolishing Internal Revenues—The Pacific Railroad Commission—Etc.

[S. F. Call, November 22d.]

The members of the California Congressional delegation are busily gathering together their impedimenta and arranging their affairs preparatory to their long winter sojourn in the national capital.

Numerically speaking, at least, the California delegation to the coming session will be a very strong one, for besides the ordinary members it includes the claimants to several contested seats, both in Northern and Southern California.

"I have been so very busy during the day," said Senator Stanford to a *Call* reporter last night, "that I do not feel in the least like being interviewed. I leave on Wednesday evening, and consequently am hard at work preparing for departure. Various matters pertaining to my private business require settlement. I am desirous, before leaving," continued the Senator, with a smile, "to clear my desk up."

"Have you any objections to state what measures the California delegation intend bringing forward at Washington?" asked the reporter.

"We intend, primarily," replied the Senator, "to bring forward and endeavor to have passed a wine bill and a forestry bill. So far as the first goes there will be no difficulty, I think, about passing it in the Senate. What is wanted is a bill which will permit us to use the spirit distilled from our grapes to fortify our sweet wines. If this is conceded us the wine industry will be put on a much more satisfactory basis. I am decidedly in favor," continued Senator Stanford, "of the abolition of the internal revenue duties. The Republican party, which preaches the doctrine of protection with so much earnestness, ought certainly, I think, to take in hand the work of repealing the tax upon home industry. It was a war measure, and excusable at the time, but its retention in the present state of the nation's finances seems to me in the light of an exaction. The Government can well afford to do without it."

"What measures are proposed, Senator, for the reduction of the surplus?" asked the reporter.

"That is something," said Senator Stanford, laughing, "which the Republican party will have to take in hand. It has proved too difficult a problem for the Democrats to solve, consequently they have done nothing. Yet there is good excuse for their inaction, for so prosperous a financial condition is absolutely unprecedented in the world's history. I don't remember the instance of another nation whose surplus resources have been so great as actually to become a menace to the country. I think, therefore, that the Republicans will have to step forward and create a precedent which the Democrats can follow in the future. What measures will be advanced, however, I am not prepared to say."

"That question naturally suggests another, Senator, regarding the next Presidential campaign," said the reporter.

"That is something about which I do not intend to speak," replied the Senator.

"Have Blaine's prospects for renomination been altered by recent Eastern events?"

"The California delegation," answered Senator Stanford, "ought to go unpledged to any particular candidate. There are plenty of good men in the ranks of the party, and it will be impossible, I believe, to select a candidate who is not allied to any particular section or faction and who will consequently receive the entire Republican vote. If, however, a candidate is nominated whose affiliation to any particular faction is known, he will not, without saying any more, receive the vote of the whole party."

"Do you expect any action to be taken by Congress on the report of the Pacific Railway Commission?"

"No," said the Senator, "for I think that the committee misunderstood its duties. It was appointed by Congress to inquire into the equities existing between the Government and the subsidized roads, and instead of that the members merely propounded to me a series of interrogatories founded on what they conceived to be the purpose of the measure. They came out here to find something out against us, and their whole inquiry was directed to that end. There are no equities existing between the Government and the roads which require consideration."

"Was there not a proposition to appoint another Commission for that purpose?" asked the reporter.

"Yes," said Senator Stanford, "I proposed that Congress appoint a Court of Equity, whose duty would be to consider and to pass upon the rights not only of the Government but of the railroads; who would weigh the questions at issue judicially and without prejudice. What action, however, Congress will take I cannot predict."

"Will there be any fresh legislation at the forthcoming Congress with reference to the Chinese Restriction Act?" asked the reporter.

"I take no stock whatever," replied the Senator, "in the present newspaper agitation against the Federal Courts. The Federal Judges we have in San Francisco are as honest and as upright as any in the country, and the imputations cast on their integrity are not justified by facts. So far as the Senate is concerned, however, I believe there will be no difficulty in passing an amendment to the present Act similar to that which passed at the last session. I had that matter in hand, and succeeded in getting the bill through without opposition even from Hoar or Evarts, or any of these other men. Of course," continued the Senator, "I explained the matter to them on the outside, so that they understood exactly the status of the question. At the present time, however, it seems to me we are in much greater need of legislation to protect us from bad white people than from the Mongolians. The one thing to dread about the Chinese is their numbers, while the others, who are taking advantage of the cheap rates from Europe across the Atlantic, are morally bad. Last year these rates were as low down as $8, and consequently European nations find it a matter of very trifling expense to protect themselves by foisting upon this country the very worst element they possess. I am strongly in favor of passing a measure restricting such emigration."

"Don't you consider those low rates an inducement to the settlement of California, Senator?" asked the reporter.

"I am certainly in favor of low rates to induce proper emigration," replied the Senator, "especially because low rates enable an emigrant to bring with him his wife and children. So far as settling up California is concerned, however, that is another question. No railroad has any interest in shipping emigrants further than the terminus of their own line. If, for instance, the emigrant travels on a through rate to California his fare is divided among several roads, none of them obtaining very much, while we gain the ultimate advantage, as that man becomes a customer of ours. If, on the contrary, he stops east of the Rockies it is a corresponding advantage to the line in whose territory he settles."

In answer to a question regarding the construction of a subsidized cable to either Honolulu or to Yokohama, Senator Stanford said he had hardly paid much attention to either proposition, but was in favor of subsidizing any enterprise which promised an increase of the nation's export trade. "I have no doubt, however," he said, "that were the cable to be constructed by private enterprise, it would prove a paying speculation, and would undoubtedly increase our trade with the East."

—CURE—
Sick Headache!
BY USING THE GENUINE
Dr. C. McLane's LIVER PILLS
PRICE, 25 CENTS.
[redacted]Send us the outside wrapper from a box of the genuine DR. C. McLANE'S CELEBRATED LIVER PILLS, with your address, plainly written, and we will send you, by return mail, a magnificent package of Chromatic and Oleographic Cards.[redacted]
FLEMING BROS. PITTSBURGH, PA.

REAL ESTATE TRANSFERS.

[Filed November 22, 1887.]

Theodore Blauth, (Referee) to A. Coolot—West half of lot 6, L and M, Ninth and Tenth streets; $6,300.

F. L. Alderson to J. W. Wilson—Lot 2 in block P and Q, Twenty-second and Twenty-third streets; grant.

John Reynolds to Guy H. Salisbury—Tract of land in Sutterville; $14,000.

John A. Parker to R. C. Douglass—West half of lot 3 in block N and O, Twenty-second and Twenty-third streets; $1,500.

Martha Jane Gladney et al to J. F. Cross—Lot 46x3'0 in Antelope; $1.

J. H. Sullivan and Emma Sullivan to W. H. Ffund—North half of south quarter of lot in block L and M, Second and Third streets; grant.

Sport at Gilroy.

[*Copyright, 1887, by the California Associated Press.*]

GILROY, November 22d.—The races here to-day were fairly attended and the sport good, although only local animals were on the track.

YOU, SIR! NEXT!

Isn't there something very suggestive in this salutation of the barber? There stands Old Father Time, for instance, with his scythe. What of his harvest? Do what we will we can't avoid the inevitable. Life may be saved, prolonged, made happy by physical comfort, be blessed by spiritual guidance, be honored by good works, but it has its limit ordained by fate. The Old Reaper may be forgiving, he may be lenient and partial to many; notwithstanding all, the sweep of the scythe goes on—ranks are mowed down, you are reached at last. He calls "Next," and passes on to ranks of other victims. How near he is we never know. We may know that he's about, that's all, by many signals. Even a minor ache or pain may be the forerunner of his swift approach, or chronic agony of his slow but certain coming. Neglect of either only welcomes his advance; precaution and care ward off attack. What then is the moral

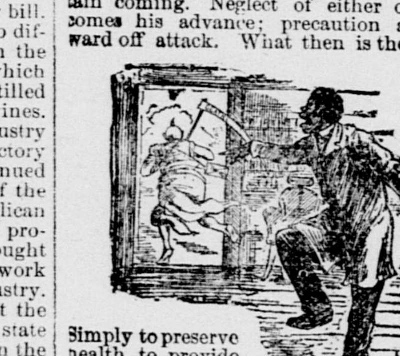

Simply to preserve health, to provide against sudden derangements of the system from which arise sudden and acute pains, which, by keeping the proper remedy at hand for use, are cured at once and permanently. But to go back to the barber. Mr. Willett F. Cook, publisher of the *Courier*, Canajoharie, N. Y. under date of February 10, 1887, relates the following incident: "Thos. Beekman, a prominent colored barber of this village suffered several months with rheumatism he was unable to stand up part of the time and attended to his customers with difficulty Having been myself greatly relieved by the great remedy for pain, I advised him to try it. He was rubbed three or four times before dinner. When he left his shop he was as spry as ever in his life. He says he danced a jig. St. Jacobs Oil cured him as it cured me, and he is the happiest man in the town." If three applications will cure a chronic case of rheumatism and induce a man to dance a jig, which are facts, the Old Reaper will often be fooled. "Next!"

[illegible] NOTICES.

Advice to Mothers.—Mrs. Winslow's SOOTHING SYRUP should always be used when children are cutting teeth. It relieves the little sufferer at once; it produces natural, quiet sleep by relieving the child from pain, and the little cherub awakes as "bright as a button." It is very pleasant to taste. It soothes the child, softens the gums, allays all pain, relieves wind, regulates the bowels, and is the best known remedy for diarrhœa, whether arising from teething or other causes. Twenty-five cents a bottle. mr15-1yMWF

Facts Worth Knowing.

In all diseases of the nasal mucous membrane the remedy used must be non-irritating. The medical profession has been slow to learn this. Nothing satisfactory can be accomplished with douches, snuffs, powders, syringes, astringents, or any similar application, because they are all irritating, do not thoroughly reach the affected surfaces, and should be abandoned as worse than failures. A multitude of persons who have for years borne all the worry and pain that catarrh can inflict, testify to radical and permanent cures wrought by ELY'S CREAM BALM. 1y

The best place in California to have your printing done: A. J. Johnston & Co's, 410 J St., Sacramento, Cal.

If you want a Number One Carpet woven on short notice, send it to MARY S. COWGER, 802 M street. tf

S. S. & E. L. Southworth, Dentists, 8sc.

ADVERTISEMENTS.

Special Meeting of Tehama Lodge, No. 3, F. and A. M., THIS (Wednesday) EVENING, at 7:30 o'clock. Sojourning brethren cordially invited. By order of the W. M.
W. B. DAVIS, Secretary. n23-1t*

Equity Lodge, K. and L. of H., will meet in Grangers' Hall, THIS (Wednesday) EVENING, at 7 o'clock sharp, for initiation and reception of Grand Officers. Refreshments will be served. T. H. BERKEY, Protector.
ABBIE M. AVERY, Secretary. n23-1t*

O. E. S.—Regular meeting of Naomi Chapter, No. 33, O. E. S., THIS (Wednesday) EVENING, November 23, 1887, at 7:30 o'clock. FLORENCE MILLER, W. M.
MARY J. CRAVENS, Secretary. n23-1t*

Regular Cantonment of Grand Canton Sacramento No. 1, P. M., I. O. O. F., THIS (Wednesday) EVENING, at 7:30 o'clock. Important. Excursion and new uniforms. W. H. SHERBURN, Com.
W. A. STEPHENSON, Clerk. n23-1t*

The Olive Branch Ladies' Society will hold their regular meeting THIS (Wednesday) EVENING, in Pioneer Hall, at 7:30 o'clock. Nomination of officers.
SARAH GENT, President.
E. J. LOUGHERTY, Secretary. n23-1t*

WANTED—A SITUATION TO DO LIGHT housework; will work for $8 or $10. Apply to Hartford Lodging House, Fifth street, between J and K. n23-1t*

LOST—NOVEMBER 15TH, A LADY'S GOLD Watch, No. 56,568; enameled case, with initials "M. B." on case. Finder will please return to 1115 G street and be rewarded. n23-3t*

TO LET—FURNISHED ROOMS, 722 EIGHTH street. References required. n23-1t*

TO RENT—PLEASANT FURNISHED ROOMS for housekeeping. Apply at 1313 G street, between Thirteenth and Fourteenth. n23-3t*

ROOMS SUITABLE FOR HOUSEKEEPING. Apply 525 I street, corner Sixth—one block from the railroad shops. n23-1t*

FOR SALE—THE CONTENTS OF A BLACKsmith shop doing a fair business; lease holds good for a term of years. For further particulars inquire at 1130 J street. n23-6t

ANNOUNCEMENT.

DR. C. H. STEPHENSON, LATELY WITH Dr. Pierson, has returned from the East, and will open a Dental Office in rooms over Lyon's Dry Goods Store, corner Seventh and J streets, about December 1, 1887. n23-TThS

BRICK WORK.

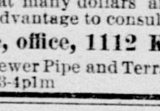

TERRA COTTA CHIMNEYS put up inside or outside, 85 cents per foot; BRICK CHIMNEYS, 50 cents per foot. SEWER PIPE, furnished and laid with all Y and T Traps; six-inch, 40 cents per foot; five-inch, 35 cents per foot; 8x8 square flue inside, 50 cents per foot. A specialty made of putting

BRICK FOUNDATIONS

Under Frame Buildings. It costs nothing to get an estimate on work. And Property-owners and others desiring BRICK WORK of any description would save a great many dollars and find it otherwise to their advantage to consult

John McGuire, office, 1112 K st.

TRACY BROS & Co., Sewer Pipe and Terra Cotta. n23-4plm

ENGRAVINGS!

ETCHINGS!

A CHOICE SELECTION, EMBRACING

OVER TWO HUNDRED NEW SUBJECTS,

Now on exhibition in our Art Rooms.

Also, Novelties for Decorating!

WHITTIER, FULLER & CO.

1020 and 1022 Second street. 2ptf

DAVEY

Safety Vacuum Engine.

THROW YOUR GAS AND STEAM ENGINES AWAY!

No Steam Pressure.
Small Consumption of Fuel.
No Consumption of Water.
No Engineer.
No Danger.
No Extra Insurance.
No Exhaust.
No Disagreeable Odors.
Regular Power. Low Prices.

TATUM & BOWEN'S, 34 and 36 Fremont st., San Francisco, Sole Agents for Pacific Coast. ap23-2ptfW

REAL ESTATE, ETC.

A FEW CHEAP BARGAINS!

Lot 42x160, on N street, near Fourth; Two Houses; both rented. $2,250.

On H street, Two-Story New House, just painted; seven rooms and summer kitchen, stable in rear. $3,300.

A good nine-room House; chicken-house, barn, fruit trees; lot, 80x160. Price, $1,350.

New Two-story Frame Dwelling; hot and cold water, bath, gas and all modern improvements; four blocks from Postoffice. $5,500.

Nine-room House on O street, between Sixteenth and Seventeenth; lot, 40x160. $3,500.

CALL ON OR ADDRESS

SWEETSER & AMSDEN

Real Estate AND INSURANCE AGENTS,

1012 Fourth street, Sacramento.

MONEY LOANED. LOANS NEGOTIATED. RENTS COLLECTED. NOTARY PUBLIC. 2ptf

Headquarters —FOR— FARMS!

$20 per acre—2,300 acres near Courtland; this is an old contract and price has not been raised yet; is worth investigating; all fenced.

$50 per acre—400 acres on the Cosumnes River; 170 acres of finest bottom land; 10 acres in Alfalfa; 100 acres in Corn, of which 70 acres goes to purchaser if bought before harvested; 3½ acres of Orchard.

$150 per acre—95 acres, five miles from city, on the Riverside Road; now used as a vegetable farm.

$175 per acre—47½ acres adjoining the above.

$100 per acre—47½ acres adjoining the above.

$150 per acre—80 acres, two miles from Sacramento; 12 acres in fine Orchard and Vineyard.

$10,500—50 acres adjoining the Hall Tract; 3 acres in bearing Grapes.

$600 per acre—10 acres one and one-half miles east of city, extending from Brighton Road to the Railroad; 1,000 choice young Fruit Trees and other improvements.

$100 per acre—20 acres in the celebrated Florin district; 2,500 rooted Grape Vines; good House and Barn; 10 acres has no hardpan.

$400 per acre—10 acres of rich sediment land at Brighton Station; 2½ acres bearing Grape Vines; 2 acres in Blackberries; 490 bearing Fruit Trees, and 250 Trees set out last season; House and Barn; three first-class Windmills; plenty of good water.

$9,000—16 acres, 1½ miles south of city, on the river; the very richest soil to be found anywhere; Fruit Trees, House, Barn and other improvements.

A. Leonard & Son

1014 Fourth street, Sacramento.

W. P. COLEMAN

325 J STREET.

FARMS FOR SALE.

$2,500—100 Acres, one-quarter mile from Railroad Station; three miles from Latrobe, El Dorado county; small house and barn; chicken-house; wagon shed; good well of water; all fenced; 40 acres cleared; several living springs. A bargain. 431

$3,500—80 Acres, with good dwelling of 7 rooms, barn and wagon-shed; 15 miles from city on Pleasant Grove Road. 427.

$150 Per Acre—255 acres, three miles from the city; small orchard, good house, two barns; will be sold in 80-acre tracts; fine fruit land. 421

$150 Per Acre—50 Acres four miles from the city, on Lower Stockton Road; good dwelling and barn; small orchard and vineyard; three windmills, four wells; all fenced.

$42 50 Per Acre—720 acres, well improved and located; rich soil 413

$80 Per Acre—240 Acres, near the city; a good tract to subdivide. 405.

$150 Per Acre—60 Acres, two miles from the city. This can be subdivided nicely. S.

$17 Per Acre—250 Acres, two miles from Folsom. 346.

$70 Per Acre—40 Acres, near Florin some improvements. 406.

Money to Loan.

P. BOHL. E. A. CROUCH.

1ptf

R. S. OSBORN. A. D. BOWLEY.

A. D. BOWLEY & CO.,

Real Estate & Insurance Agents,

429 J Street, Sacramento, Cal.

Houses Rented, Rents Collected, Loans NEGOTIATED.

Sacramento City Property Bought and Sold on Commission, and Exchanges Negotiated for Foothill Orchard and Vineyard Lands.

Splendid inducements offered in Delightful and Lovely Foothill Properties at Colfax, Landers, N. E. Mills, Applegate, Auburn, Newcastle and Lincoln.

Beautiful Scenic Spots, with Living Springs of Pure Flowing Water, near CHICAGO PARK COLONY.

640 Acres at Applegate Station; best Orchard Land; in tracts to suit at $15.

$1,600—Forty Acres; good House, Barn and Outhouses; at Colfax; worth double.

160 Acres at N. E. Mills, $4,000—$1,000 down; balance in equal payments, two years' time.

100 other Tracts on C. P. R. R. at Stations, desirable and choice, with good pure water, and beautiful, picturesque scenery, on favorable terms. 1ptf

FOR SALE.

A MODERN-BUILT COTTAGE OF FIVE rooms; flowers and fruit trees, barn; lot 40-160, on M street.

ALSO, a desirable modern-built two-story house; six large rooms, pantry, bath, hot and cold water, fine brick cellar, barn, etc.; cement side and garden walk; corner lot, 40x160, on J street; one-third cash, balance can remain on mortgage.

ALSO, a very desirable, well-finished, eight-room house, with conveniences, barn, etc.; corner lot, 80x160, on P street.

WASHBURN & SCOTT,

Real Estate Agents, 317 J Street, Sacramento.

N. K. SPECT & CO.,

Real Estate Agents,

ORLAND, COLUSA COUNTY, CAL.

CHOICE FRUIT, VINEYARD AND FARMing Lands in Tehama and Colusa Counties. All correspondence attended to with promptness, and circulars descriptive of lands for sale sent on application. o15-2ptf

AMUSEMENTS.

METROPOLITAN THEATER.

Four Nights and Two Matinees, THANKSGIVING AND SATURDAY,

Sherman & Golding's

GRAND COMBINATION

First time in Sacramento of the grand presentation of

"THE PASSION,"

From the Birth of Christ to the Ascension Elegantly Portrayed; Beautifully Costumed; Interspersed with Sacred Music; Grand Presentation of the PRISMATIC FOUNTAIN.

The Beautiful Pose Artist,

CLARA LOUISE GRAY,

Assisted by a bevy of handsome young ladies.

100 Participants!

Something That Must be Seen to be Appreciated.

Also, the celebrated artists,

THE GOLDING BROTHERS,

Mediums and Sketch Artists.

SPECIALTIES! SINGING! DANCING!

Popular Prices, 50 and 25 cents. No extra. No higher. Box Sheet now open. n21-3t

1859 1887.

28th ANNUAL CONCERT, BALL —AND— **Exhibition Drill** —OF THE— **Sacramento Hussars,**

Wednesday (Thanksgiving Eve), Nov. 23 AT TURNER HALL.

THE FOLLOWING CONCERT PROGRAMME by the HUSSAR BAND of 18 pieces, George Holbrook, Conductor, will be rendered at 8 o'clock precisely:

1. Overture, "Bronze Horse"..........Auber.
2. Introduction and waltzes, "Mein Thuringen"..........Kiesler.
3. "The Passing Regiment"..........Cavalry.
4. Medley, comic..........Beyer.
5. Galop, "Reiter"..........Zikoff.

During the intermission of concert and ball the Company will give an exhibition of "The Manual of the Saber."

Tickets (admitting gentleman and ladies), $1. n21 3t [B. C.]

BASEBALL.

SNOWFLAKE PARK.

Twenty-eighth and R Streets.

THANKSGIVING DAY,

NOVEMBER 24TH,

GRAND CHARITY BALL GAME

In Aid of the **Infant Shelter.**

BLUES VS REDS,

BLUES—Kavanaugh, c.; Barry, p.; Woodworth, r. f.; Sayres, 1st b.; Anderson, 3d b.; Hughes, s. s; Fisher, l. f.; Flint, 2d b.; Bidwell, c. f.

REDS—Newbert, c.; Reed, p.; McLaughlin, 1st b.; Robertson, 2d b.; Meagher, 3d b.; McKune, s. s.; Warren, l. f.; Keifer, c. f.; Baker, r. f.

Grand Concert by the Hussar Band.

Game called at 1:15. Trains will leave depot beginning at 12 o'clock and every 20 minutes thereafter.

Admission, 25 cents; Reserved Seats, 25 cents extra. Reserved seats can be secured at C. S. Houghton's Bookstore.

Fare (round trip), 15 cents. [B. C.] n22-3t

1887. 1887.

ST. ROSE'S CHURCH

—ANNUAL—

THANKSGIVING FESTIVAL

—WILL BE HELD AT—

ARMORY HALL, SIXTH AND L STREETS,

ON THURSDAY EVENING,

November 24th (Thanksgiving Night).

ADMISSION, 50 CENTS. Doors open at 8 o'clock. Grand March at 9 o'clock sharp. n22-td

ANNOUNCEMENT.

DATE TAKEN, NOVEMBER 22d.

Sacramento Division, No. 7, Uniform Rank, Knights of Pythias, will give a PROMENADE CONCERT, BALL AND EXHIBITION DRILL

At TURNER HALL, TUESDAY, NOV. 22d. n17-5t [B. C.]

AUCTIONS.

W. H. SHERBURN, AUCTIONEER.

Salesroom: No. 323 K street.
Salesdays: Tuesdays and Fridays.

GREAT AUCTION SALE —OF— Second-hand Carpets —AND— Cocoa Matting.

FRIDAY,

FRIDAY..........November 25, 1887,

At 10 o'clock A. M., at the

New Pavilion, Fifteenth and N streets,

BY ORDER OF W. C. HENDRICKS, SECRETARY of State, I will sell at public auction all of the Second hand Carpet taken from the floor of the State Capitol Building, consisting of

Fine Velvet, Body Brussels and Tapestry Carpets,

Some of which are in very good order—in all about 1,300 yards. Also, about 400 yards of COCOA MATTING of various widths.

Also, a lot of Second-hand Chairs, Lounges, Tables and other articles, removed for convenience.

Sale positive and without reserve. Terms cash.

n21- W. H. SHERBURN, Auctioneer.

ASSIGNEE'S SALE.

BELL & CO..........Auctioneers,

Will sell, by order of E. J. HOLT, Assignee, for the creditors of G. W. BRAGG, on

Wednesday, November 23d,

At 11 o'clock A. M.,

ON THE PREMISES OF THE PACIFIC Planing Mill, 908 Ninth street, between I and J, the entire stock of said planing mill, consisting of 40 small folding tables, 5 carpenters' work benches, 2 long finishing panels, 3 wire screen doors, 18 wire screen window frames, 1 rack of finishing moldings, 3 rolls wire cloth, 4 broken rolls wire cloth, 4 finishing tables, 4 pairs carpenters' horses, 3 broken kegs of nails, 3 broken boxes of nails, 4 butter boxes, 1 galvanized tank, 1 eight-day clock, a large lot of scroll patterns, turning posts and other work, assorted moldings, and also a large assortment of finishing stuff, lumber and cut lumber, etc. Also, 1 secretary and book-case, 1 Hall's safe, 1 copying press, 1 horse, wagon and harness.

Sale Positive. Terms Cash.

n18-td BELL & CO., Auctioneers.

D. J. SIMMONS & CO., REAL ESTATE —AND— GENERAL AUCTIONEERS.

Official Auctioneer for Sacramento County.

Will Sell in Any Part of the State.

Look out for our Great Sale of Eastern Buggies, Phaetons, Carriages, Robes, Harness.

Five Carloads are to be Consigned to me for Public Auction, and will Positively be sold.

Special attention given to all Sales intrusted to my care. Terms moderate.

D. J. SIMMONS & CO., Auctioneers, Office: 1006 Fourth Street. tf

MISCELLANEOUS.

THIS WEEK

—WE WILL SELL—

DRY GOODS

At Prices that will "Astonish the Natives."

DOORS OPEN AT 7 A.M.

E. LYON & CO.,

700 and 702 J Street.

FOR SALE—TO LET.

$2,600 TO LOAN ON REAL ESTATE AT reasonable rate of interest. Apply at C. W. MIER'S, Front and J streets. n22-3t*

FOR SALE CHEAP—A GOOD SPRING Wagon (George B. Blue's make); can be seen at 1024 K street. Apply to HARRY W. RIVETT, southwest corner Twelfth and O streets. n22-6t

SHEEP PASTURE—160 ACRES OF ALFALFA land. Inquire of LOUIS WINTER, Clarksburg, Yolo county. n22-1m

TO LET—THREE NICELY FURNISHED AND sunny rooms in a private family, for gentlemen only. References required. Inquire at this office. n19-4t*

FOR SALE—500 ACRES NEAR APPLEgate's; 240 acres near New England Mills, Placer county, at $8 per acre. Address F. EPHRAIM, 414 Market street, San Francisco. n19-10t*

WOOD DEALERS, ATTENTION—STANDing trees on 200 acres half-mile from Mud Springs, new railroad station, for sale. Considerable wood at reasonable figure. Address F. EPHRAIM, 414 Market street, San Francisco. n19-10t*

TO LET—A COTTAGE, NEARLY NEW, CONtaining five rooms, bath, hot and cold water, and all other modern improvements. No. 2010 M street, near Twentieth. For further particulars inquire at No. 514 Eighth street. References required. n18-6t*

TO LEASE—A RANCH ON THE RIVERSIDE, eight miles below Sacramento; 240 acres of land; for dairy purposes; 75 head of cows; 40 head of hogs; milk-house; good dwelling; two barns filled with hay. For cash rent. For other particulars apply at No. 224 J street. JOSEPH WAXON. n18-6t*

TO LET—ONE PLEASANT FRONT ROOM, furnished, with board; suitable for one or two persons; will also take one or two day boarders, at 931 M street, northwest corner of Tenth and M streets. n17-6t*

FOR SALE—1,400 ACRES OF LAND ON Tyler and Andrus Islands, having a frontage of five miles on Georgiana Slough. For terms, etc., inquire of LOUIS WINTER, Clarksburg, Yolo county, Cal. n16-tf

BED LOUNGES—A FRESH STOCK JUST received; new patterns; low prices. For sale at CHAS. M. CAMPBELL'S, 409 K street. Also, lot of new mattings, Brussels and Ingrain Carpets, all cheap for cash. Upholstering and repairing at lowest rates. 1m

TO LET—THREE OR FOUR UNFURNISHED front rooms, for housekeeping, to responsible parties. No children; no objection to little baby. Also, nice, sunny single rooms for gentlemen; rents reduced. Inquire at this office. o25-tf

FOR SALE—FOUR LOTS, 80x160; SOUTH side of block, between O and P, Twentieth and Twenty-first streets; one of the most elevated and pleasant locations for a residence in the city; a short distance from street railroad. Apply to W. E. CHAMBERLAIN, at Bank of D. O. MILLS & CO. o14-1m

FARM FOR SALE—804 ACRES ON THE Jackson road, 9 miles from Sacramento; will be sold in lots to suit purchaser, or the whole will be sold in one lot. For further particulars, inquire on the premises, or by letter addressed JOHN D. MORRISON, Harris P. O., Humboldt county, Cal. jy26-4m*

TO LET,

AN ELEGANT DWELLING, NOW OCCUPIED by Joseph Steffens, Esq., in a choice location; beautiful grounds; rent, $50; carpets on the floor for sale. EDWIN K. ALSIP & CO., Real Estate Agents, 1015 Fourth street. n17 6t

FOR RENT.

EIGHTY ACRES NO. 1 GRAIN OR FRUIT land, 20 acres fine bearing vineyard small orchard, good house of 8 rooms, good barn, corral and outhouses. Will also furnish trees to plant if rented for a term of years. Apply to EDWIN K. ALSIP & CO., Real Estate and Insurance Agents, No. 1015 Fourth street, Sacramento, Cal. n21-tf

LOWER CALIFORNIA LANDS FOR SALE

—BY THE—

INTERNATIONAL COMPANY,

HANBURY & GARVEY, General Land Agents.

18,000,000 Acres

ADAPTED TO CITRUS CULTURE AND CEreal growing. No irrigation required. Fine sheep and cattle ranges cheap. Special inducements to settlers. Soil fertile and climate finest in the world. Descriptive pamphlets and maps mailed free. DAY & GORE, 415 Montgomery Street, San Francisco, Cal. n21-1plm

FOR SALE.

TWENTY-ONE AND ONE-HALF ACRES OF land on the Upper Stockton Road, within a half-mile of the city limits. Good house, barn, windmill, fish pond. Seven acres in choice trees and vines. An elegant place for a home

ALSO,

Twenty acres, one and a half miles from city limits, all in bearing fruit trees and vines—2,600 trees and about 4,000 vines of choice varieties. Two houses (one new), large barn, three dug wells. Will make a beautiful home.

ALSO,

Eight hundred and five acres of choice fruit and grain land, near Routier's Station, the best buy in Sacramento county. Half bottom land.

ALSO,

Eighty acres half a mile from Florin. An elegant piece of land. No improvements. For full particulars, prices, etc., apply to N. L. DREW, Agent, corner M and Second streets. n3-1mis

Special Bargain

FOR $6,500.

336 ACRES OF FINE MEADOW, ORCHARD and vineyard land, situated at the head of Kentucky Flat, with good two-story house, 20x40 feet, on one place, and a fair dwelling on the other, a large and small horse barn, a large cow barn and cattle sheds, poultry house, blacksmith shop, carpenter shop and wine cellar. On the public road to the Ridge and Marysville, four miles from Grass Valley. There are fifteen or twenty living springs, and a ditch traverses it high enough to irrigate half the land. One hundred fruit trees and 2,000 old bearing vines, from which over 1,100 gallons of choice wine was made last year.

With the place goes a mowing machine, a horse-rake, a grape-crusher and wine press, about 1,000 gallons wine in cellar, four casks of vinegar, two sets of carpenter's tools, blacksmith tools and tools of mining and farming tools, four horses, four cows and several head of young cattle, a heavy and a light wagon, good and in good order, two sets double harness, two saddles. Also, fifteen or twenty tons of hay in the barns, and a lot of cedar posts and pine shakes, new. The fences and buildings all in good order and condition.

There are 4,000 cords first-crop oak and pine wood standing on the place—more than enough to pay for it if cut and sold.

This is a bargain seldom found, and is so offered because the widowed owner cannot manage it.

APPLY TO

EDWIN K. ALSIP & CO.,

Real Estate Agents, 1015 Fourth street, Sacramento, Cal. 2ptf

UNION INSURANCE COMPANY

(OF SAN FRANCISCO).

BRANCH OFFICE

—AT THE OLD CORNER—

Third and J Streets, Sacramento, Cal.

LAND BOUGHT AND SOLD; LOANS NEGOTIATED, RENTS COLLECTED,

—BY THE—

SACRAMENTO REAL ESTATE AND INSURANCE ASSOCIATION,

Cor. Third and J sts., Sacramento, Cal. 2ptf

W. R. FELTER, Secretary and Manager.

WANTED—LOST—FOUND.

LADIES ARE OFFERED PLAIN NEEDLEwork at their own homes (town or country) by a wholesale house. Profitable, genuine. Good pay can be made. Everything furnished. Particulars free. Address Artistic Needlework Co., 135 Eighth st., New York City. n11-6mMWF

WANTED—A FURNISHED ROOM IN A private family, by a young man. Address A. B. C., this office. n22-3t*

LOST ON SUNDAY—A BLACK, WHITE AND Tan English Setter Dog. Finder will please return to 914 N street and be liberally rewarded. H. C. CHIPMAN. n22-tf

SITUATION WANTED BY MAN AND WIFE on a farm; man is a good teamster; woman is a good housekeeper. Address N. O., this office. n18-6t*

WANTED—A BUTTER MAKER ON A ranch, $30; blacksmith with 6 ranch hands, $26; men cooks; 4 waiters; 3 men to work on a ranch by the year, wages $360. Female—A waitress, $20; a girl for chamber work; 10 girls for housework. Apply to Employment Office corner of Fourth and K streets, Sacramento. n14-

WANTED—EMPLOYMENT FOR TWO teams; will haul sand or coal ashes. Call and get my prices. D. GARDNER, 401 I st. tf

WANTED,

THREE TAILORESSES ON COATS AND Vests; steady employment to good hands; wages $12 to $15 per week. Apply or write to ARNDT & GUMPERTZ, Stockton, Cal. n22-3t

FRUITS, SEEDS AND PRODUCE.

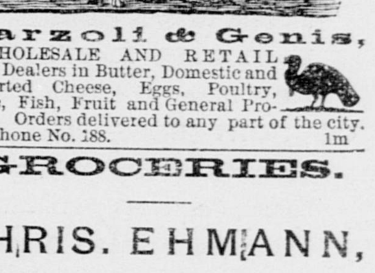

Garzoli & Genis,

WHOLESALE AND RETAIL Dealers in Butter, Domestic and Imported Cheese, Eggs, Poultry, Game, Fish, Fruit and General Produce. Orders delivered to any part of the city. Telephone No. 188. 1m

GROCERIES.

CHRIS. EHMANN,

Nos. 1028 and 1030 J Street,

DEALS IN

All the Best Grades of Family Groceries,

And sells them CHEAPER than any other house in the city.

Daily Consignments are received of all Fruits in season. o7-

EUGENE J. GREGORY. FRANK GREGORY.

GREGORY BROS. CO.

(Successors to GREGORY, BARNES & CO.),

Nos. 126 and 128 J street, Sacramento.

WHOLESALE DEALERS IN PRODUCE AND Fruit. Full stocks of Potatoes, Vegetables, Green and Dried Fruits, Beans, Alfalfa, Butter, Eggs, Cheese, Poultry, etc., always on hand. Orders filled at lowest rates. tf

W. H. WOOD & CO.

(Successors to LYON & CURTIS),

WHOLESALE DEALERS IN CALIFORNIA Produce and Fruit.

Potatoes, Beans, Butter,

Honey, Dried Fruits, Seeds, Etc.

Nos. 117 to 125 J st.......[tf]......Sacramento.

JUST RECEIVED.

Sicily Lemons, Mexican Oranges and Persian Dates.

S. GERSON & CO.,

220 J Street,

SACRAMENTO..........CAL.

W. R. STRONG & CO.,

—WHOLESALE—

FRUIT AND PRODUCE

DEALERS,

SACRAMENTO..........[1p]..........CAL.

ROSEDALE MARKET, 721 J STREET, SACramento, Cal., ATTAMA, WATSON & CO., Proprietors. Wholesale and retail dealers in Vegetables, Fruit, Eggs, Produce in General, Poultry, Game, Fresh, Smoked, Salt and Dry Fish. Hotels, restaurants and families supplied. Goods delivered free of charge. n15 1plm

BYRON HOT SPRINGS.

CONTRA COSTA COUNTY..........CAL.

ON LINE OF SOUTHERN OVERLAND road; take 7:30 A. M. or 2:45 P. M. train via Port Costa. Hotel Carriages meet every train. Natural hot salt, hot sulphur and hot mud baths, and various springs of mineral waters for drinking purposes, pleasant and healthgiving; pure mountain air fresh from the Mount Diablo range; hotel accommodations unexcelled; table and rooms first-class. Postal, express and telegraph communication direct. For the cure of rheumatism, asthma, catarrh, neuralgia, sciatica, gout, kidney and liver troubles, blood and skin disorders, and many other complaints these waters are unsurpassed, as hundreds of cures will attest. Circulars sent on application. Address,

L. R. MEAD, Proprietor,

n22-3plm Byron, Cal.

MALARIA!

If you are afflicted, use without delay

GOGINGS' CELEBRATED AGUE AND LIVER PILLS AND IRON TONIC.

A SURE CURE FOR CHILLS AND FEVER, MALARIA OR BILIOUS COMPLAINTS.

ADDRESS:

R. E. GOGINGS

904 J STREET, SACRAMENTO.

STEINWAY & SONS' PIANOS.

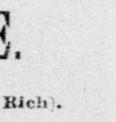

MRS. K. B. HEYMAN, 620 I street, opposite Court-house. Other Pianos at reduced prices. Pianos to let. Pianos sold on installments. 2plm

Louis Roederer

CHAMPAGNE.

WHITE LABEL (Sweet or Rich).
BROWN LABEL (Dry).

The Finest Champagnes in the World.

The Old Style of Wax Capsule has been discarded, the present style of packing being more neat and cleanly.

CARTE BLANCHE, White Label, White Foil Capsule and White Star Neck Label.

GRAND VIN SEC, Brown Label, Brown Foil Capsule and Brown Star Neck Label.

To avoid imitation, see that each and every Bottle bears the Private Label of

MACONDRAY & CO.,

Sole Agents for the Pacific Coast.

BEWARE OF IMITATIONS

Having the Wax Capsules.

n21-1plmMWF

DAILY RECORD-UNION

WEDNESDAY..........NOVEMBER 23, 1887

ADVERTISEMENT MENTION.

Metropolitan Theater—Sherman's Illusions, to-night.
F. and A. M., Tehama Lodge, to-night.
Equity Lodge, K. and L. of H., to-night.
O. E. S., Naomi Chapter, to-night.
I. O. O. F.—Grand canton to-night.
Olive Branch, Ladies' Society, to-night.

Auction Sales.

W. H. Sherburn—Sale of old carpets Friday.
Bell & Co., to-day.

Business Advertisements.

Weinstock & Lubin—Children's cloaks.
Announcement—Dr. C. H. Stephenson.
Red House—Blankets.
Brick work—John McGuire.
E. Lyon & Co.—Dry goods.
Wanted—Situation to do light housework.
Lost—Lady's gold watch.
To let—Furnished rooms.
For rent—Rooms for housekeeping.
For sale—Contents of a blacksmith shop.
Rooms for housekeeping.

LOCAL INTELLIGENCE.

A Reporter Fired.

Last evening a reporter of the *Bee*, who also acts in the capacity of correspondent of the San Francisco *Examiner*, became rather fresh around the Governor's office, and came near getting a good sound thrashing. He called on the Governor to know what the latter was doing with the secret service fund, and when he was politely informed that it was none of his business, he waxed wrathy and wanted to clean out the entire Capitol. When Private Secretary Boruck talked of thrashing the fresh news-gatherer, the latter politely told Mr. Boruck that he respected age and for that reason he allowed Mr. Boruck to escape a drubbing. Things began to get rather blue, and the newspaper scribbler was invited to take a walk and not repeat his visit, with the injunction that if he did he would get hurt. The Governor was very indignant at what he considered an insult, and expressed himself very freely as to the newspaper that would employ such individuals in the capacity of reporters. Hereafter reporters will not have many favors shown them at the Governor's office, all will be treated coolly, because one young man got above his business and imagines that not even the Governor's secret service fund is beyond his inquiry. This is not the first offense of this young man at the Capitol, and he has certainly injured his ability to serve his employers, from the fact that he has cut short his avenues of news-gathering, besides injuring others who are in the reportorial business.

Police Court.

In the Police Court yesterday Louis Selo and G. Wehle were fined $3 75 each for fast driving within the city limits. Ah Soon forfeited his $5 deposit for not appearing to answer to the charge of misdemeanor. Ah Lee refused to give his true name to the Assessor and a fine of $7 50 was imposed. Ah Foy, booked on the same charge, was dismissed. Jose Pepino, arrested on complaint of Josephine Machabo charging him with battery, had his case continued until to-day. French Marie and French Marcelli were next arraigned on the charge of disturbing the peace. The former was acquitted and the latter fined $7 50. John Doe, charged with disturbing the peace, forfeited his $5 deposit. Morgan Sweeny and Joseph Meyerhoffer, taken in for being on "a booze," were discharged, as they appeared to be working men. Andrew Mertley and Jeding Tolman, charged with gaming, were next called. The latter was discharged, the evidence not warranting a conviction. The former is a colored boy, and by a sleight of hand trick succeeded in relieving a stranger of a considerable sum of money. The cards which were used in the game were produced in evidence, and the Court was almost positive that they were so marked on the back that they were well known to the defendant. The Court found him guilty and ordered him to appear for sentence to-day.

A Collision at Pinole.

Yesterday morning about 10 o'clock a collision occurred at Pinole in which three men were injured and the engines and mail cars were badly damaged. The east-bound overland was awaiting on the main track the arrival of the west-bound local, which leaves here at 6 o'clock. For some reason the engine of the local did not slow up in time to be switched off, and ran into the overland. Quite a jar was caused, and Wells, Fargo's messenger, W. H. H. Willey, and Frank Atherton were quite severely injured, the latter probably fatally. Geo. Miller, mail agent, was also bruised. The overland was delayed over two hours, not arriving here until 1:30 P. M. Mr. Willey, the injured messenger, was brought to this city and conveyed to his home in one of Wells, Fargo's wagons. His back is badly strained, and it is thought he has received internal injuries.

There Are Two Sides to the Picture.

A gentleman residing at San Jose wrote Governor Waterman a letter asking him to reconsider his decision in the Goslaw case and commute the latter's sentence to imprisonment for life. He closed his appeal by saying his only interest in the matter was from a humanitarian standpoint. The Governor replied that the case was closed and could not again be reopened, and added: "I observe that your interest in the case of Goslaw is that of a humanitarian. In that I am fully in accord with you, only with this difference: Your humanity leads you to plead to me in the interest of one man, while my humanitarian principles are expressed in behalf of the good and law-abiding people of the whole Commonwealth, who must be protected in life, limb and property against the assaults of the criminal and vicious."

OPEN THE STREETS.—Now that the Twenty-fourth street railroad is an assured fact, thanks to the push and energy of Mr. Meyers, it is suggested that he keep on and have the public streets connecting with Twenty-fourth street opened by the Board of Trustees, and thereby create more travel on his cars. The opening of U, V and W streets west from Twenty-fourth, towards the ridge, are the most important to him at the present time, S and T streets being already open. This done and the proposed electric light placed on the hill, will make public thoroughfares of what are now cow pastures east of Twenty-second street. This latter street, if graded, would tend to rapidly build up the most desirable residence property of the city, and would greatly enhance its value.

SOLDIER'S HOME SITE.—At the meeting of the Board of Managers of the National Soldiers' Home, held at San Francisco Monday, a large number of sites were proposed and the merits of the several localities explained by local representatives. Among the localities making claims for the location were Haywards, Oakland, San Diego, National City, Yountville, Petaluma, Santa Rosa, Vallejo, Agua Caliente and Sacramento. Concerning the latter A. Abbott, in a brief speech, described the advantages here, and offered the Winters tract in whole or part at about $200 per acre.

ALL ABOUT A LITTLE CORN.—A suit has been entered in Justice Davis' Court by F. H. L. Weber against W. H. Bagwill. Under a law passed by the last Legislature it is a misdemeanor for the mortgagor to dispose of any of the mortgaged property without the written consent of the mortgagee. Weber claims that Bagwill mortgaged to him last September a crop of corn, and that the defendant disposed of the corn without the authority of the plaintiff. Sheriff Drew went to the county to serve a subpena on Bagwill to insure his attendance in Court when wanted.

NOTARIES PUBLIC.—There is a great demand for Notarial commissions and the clerks in the Governor's office are kept busy answering communications relating thereto. Each county is limited in the number of its Notaries and the following have their entire quota: Alameda, Fresno, San Francisco, San Joaquin, San Luis Obispo, Santa Barbara, Santa Clara, Tulare, San Diego, Los Angeles and San Bernardino.

REWARDED.—Chief Dillman received a reward on Monday for his valuable detective services in working up the case of Ed. Hines, who was murdered at Roseville. Captain Calendon, of Morse's Detective Agency, paid the reward to the Chief, who immediately sent half of it to Constable George Lamphrey, of Roseville.

DOUBLE width homespun dress suitings on sale to-day, 12½ cents per yard, extra values. Red House. *

SALE of homespun dress suitings commences to-day; 12½ cents per yard. Red House. *

DIMMIG DISCHARGED.

A Mere Affidavit Containing no Evidence Showing Guilt Insufficient.

The Supreme Court, sitting in bank, yesterday rendered the following decision in the ex parte Dimmig habeas corpus case, which was argued on Monday. Sections 811, 812 and 813 of the Penal Code are as follows:

Section 811. When an information is laid before a Magistrate of the commission of a public offense triable within the county, he must examine on oath the informant or prosecutor, and any witnesses he may produce, and take their deposition in writing, and cause them to be subscribed by the parties making them.

Section 812. The deposition must set forth the facts stated by the prosecutor and his witnesses, tending to establish the commission of the offense, and the guilt of the defendant.

Section 813. If the Magistrate is satisfied therefrom that the offense complained of has been committed, and that there is reasonable ground to believe that the defendant has committed it, he must issue a warrant of arrest.

Under these provisions a Magistrate has no jurisdiction to issue a warrant of arrest without some evidence tending to show the guilt of the party named in the warrant. The original information may be sufficient, though made only upon information and belief, if followed by the deposition of the complainant, or some other witness stating facts tending to show the guilt of the party charged. Of course, where there was some evidence upon which the Magistrate acted, we would not interfere. It may be also true that the original information might be treated as a deposition, and in such view, if it contained positive evidence of facts tending to show guilt, it might be sufficient as a basis for the issuance of a warrant. But a mere affidavit in the form of an information, containing no evidence and followed by no deposition stating any fact tending to show guilt, is insufficient to support a warrant. The liberty of a citizen cannot be violated upon the mere expression of an opinion under oath that he is guilty of a crime. (Swart vs. Kimball, 43 Mich., 443; Blodgett vs. Race, 18 Hun, 132; in re Balcom, 12 Neb., 316; ex parte Burford, 3 Cranch, 448; People vs. Smith, 1 Cal., 9; People vs. Heffron, 53 Mich., 529; ex parte Hayres, 18 Wendell, 612; Loden vs. Phelps, 13 Wend., 46; People vs. Hamilton, 66 Cal., 594). Such being the case here, the petitioner is discharged.

DIMMIG RE-ARRESTED.

The San Francisco *Post* of last evening says: "Chief Crowley received a dispatch this afternoon from J. D. Spencer, Clerk of the Supreme Court, which is now in session in Sacramento, announcing that an opinion had been filed by the Court ordering John A. Dimmig released from custody. Before the receipt of the dispatch Chief Crowley and Assistant D. A. Kirk, believing that the writ would be granted, sent for Mrs. Sarah Benhayon, and she swore out a new complaint against Dimmig. The second complaint directly charges Dimmig with the murder of Henry Benhayon on the 23d ult., and in an affidavit on the back the mother swears that the murder was accomplished by the administration of cyanide of potassium. When Judge Hornblower convened Court this afternoon, Prosecuting Attorney Coffey asked for the dismissal of the former charge of murder, in compliance with the decision of the Supreme Court. Dimmig was then led back to his quarters in the tanks, and the new warrant was served upon him."

Signal Service.

Sergeant Barwick, of the Signal Service station in this city, has received a circular from the Signal Office, War Department, Washington, which shows how beggarly the Government has acted with this most important service. It is hoped that Congress, at its next session, will restore the $310 per annum, and allow the deficiency asked. The circular is as follows:

"Memoranda of deficiency estimate as required for the service of the fiscal year ending June 30, 1888: For rent, hire of civilian employes, furniture, light, stationery, ice, stove and fixtures, repairs, rent of telephone, text-books, lumber, and other expenses of offices maintained as stations of observation outside of Washington, District of Columbia, being for the service of the fiscal year ending June 30, 1888, $5,000.

"Note—This amount is necessary to properly provide for the present stations of observation during the current fiscal year. Congress, in 1883, reduced the amount allowed for rent, stationery, light, ice, furniture, text books, and all expenses from an annual allowance of $310 per station of observation to $250 per year. This reduction has necessitated in every year the discharge of janitors and cleaners in the middle of the fiscal year, and the refusal of ice, stoves, stationery and furniture for the proper equipment and management of said stations. At present all janitors and cleaners are under orders for discharge on January 1, 1888. For four years past the dilapidated and badly-worn furniture of this service has steadily deteriorated in appearance and quality, since the reduced appropriations have not permitted its being replaced by new furniture. The offices of the country in general, as shown by the official inspection reports, are, in many cases, in an unfit and improper condition. In the last four years the repairs of old furniture and the purchase of new has averaged but one dollar per month for each station.

"There are now a number of offices that could be moved into Government buildings, and others could be moved by April 1, 1888, and thus save rent in future, but for lack of funds this is impossible, as the expense in each case would be about $250."

New Metropolitan Theater.

At the Metropolitan to-night the Sherman & Golding combination gives the first of its entertainments here. It is announced to consist of Sherman's illusions, which in an incomplete way and under circumstances forcing the operator into insufficient space, were shown here a fortnight ago; and Golding Bros.' mediumistic tricks and exhibitions, specialty character acts, songs, dances, etc. There will also be introduced here for the first time the prismatic fountain and Sherman's trick "The Vanishing Lady." One division of the entertainment will be devoted to tableaux and dissolving views—by Sherman's apparatus, and in which living figures are employed—of scenes in the life of Christ, from the trial before Pilate to the Resurrection. These tableaux are announced as something superior, and as in no degree offending religious sentiment, but on the contrary, to be living pictures of the character of some of the greatest art works. Much fine costumery is to be employed in mythological, biblical and sentimental tableaux, of which there are very many upon the programme. There are to be given also quartets and solos as accompaniments to some of the tableaux. Sherman says that having a clear stage and having all conditions perfect, the illusions will be greatly superior to those shown in connection with the plays of the Cinderella troupe. A large number of assistants have been engaged, to make the tableaux complete.

CARPETS AT AUCTION.—W. H. Sherburn will have a great auction sale of second-hand carpets, at the new Pavilion, Fifteenth and N streets, at 10 A. M. Friday, by order of W. C. Hendricks, Secretary of State, all of the second-hand carpet taken from the floor of the State Capitol building, consisting of fine velvet, body Brussels and tapestry carpets, some of which are in very good order—in all about 1,300 yards. Also, about 400 yards of cocoa matting of various widths. Sale positive and without reserve. Terms cash.

WHY IS IT THUS?—The majority of the street lamps on M street from Front to Tenth street are on the north side of the street. The property owners on the south side of the street are not hoggish but would like to have a portion of the lamps placed on their side of the street so as to give better service.

Dyspepsia for Sixteen Years.

M. P. Holland, Postmaster, Rockaway Beach, Long Island, N. Y., was entirely cured of dyspepsia and rheumatism of sixteen years' standing by taking two Brandreth's pills every night for a month. During the month he took them he gained eight pounds in weight.

GRAND opening Saturday evening, November 26th, of the Forrest Saloon, 415 K street. There will be a fine lunch spread, best of wines and liquors. All are invited. J. P. Nielsen, proprietor. *

APPLES FOR EVERYBODY.—Large stock and assortment: El Dorado, Santa Cruz and Oregon; wholesale and retail. Weber & Co., 1217 and 1219 L street. *

CALL for your extra mince pies and cakes for Thanksgiving at J. Haub's, 510 J street. Turkey dinner from 2 P. M. to 9 P. M. Telephone 84. *

MATHUSHEK solid iron frame piano, best and most durable. Ten sold to one of any other make, at Cooper's Music Store. *

SEE our show window of miscellaneous articles. Red House. *

LOCAL BREVITIES.

Gobble.

Stuffed turkey.

To-morrow is Thanksgiving.

The overland from the East, due here at 3:45 P. M. yesterday, was three hours late.

The trial jurors not engaged on the Duncan case have been excused until 10 o'clock Friday morning.

The Democratic City Central Committee will meet to-night to nominate candidates for the approaching election.

George Schmidt, of West Berkeley, and Chas. J. Hubbard, of San Diego, were yesterday commissioned Notaries Public.

B. J. Kelly has been commissioned a Commissioner of Deeds for the State of California, to reside in New York city.

Woodland merchants buy their stock of goods in this city, and are therefore able to undersell those who purchase at Frisco.

The apron leading to the street crossing on the northeast corner of Seventh and M streets needs replacing with new material.

It is said that R. M. Clarken, of this city, is a candidate for the position of Clerk of the Board of Prison Directors at San Quentin.

The case of the People vs. T. J. Duncan, accused of obtaining money under false pretenses, will be heard in Department One of the Superior Court to-day.

It is learned that some interesting developments will be made known when the autopsy of the body of Ed. Hines, who was murdered at Roseville, is held.

The music class of Mrs. W. A. Henry gave a piano recital at College City on the evening of the 19th inst. Miss Edna Ficks, of this city took part in the exercises.

Some one thought to perpetrate a joke yesterday on an uptown resident. They put a "tinker's resin-box" on the steps and the inmates thought it was a dynamite bomb.

A. J. Bell, a lay evangelist of Chicago, will begin a series of revival meetings in this city next Sunday evening. He will work under the auspices of the M. E. Churches.

President Tebbets of the Board of Supervisors was served with injunction papers Monday in the case of Cardwell vs. the County of Sacramento, in relation to the new American river bridge.

Residents near Tenth and H, are loud in their complaints concerning certain offensive smells that arise from the site of an old house, that was once a market, that has lately been razed to the ground.

Peter J. Shields, assignee of the estate of B. Alexander, an insolvent debtor, has commenced suit in the County Clerk's office against B. Cohen for $2,250, which amount he claims belongs to the estate.

At midnight the following names were on the slate at the station-house: Ah Joe, misdemeanor, by Deputy Sheriff Eldred; Henry Barker, battery, by officer Ash; John Doozier, common drunk, by officer Ash.

Henry A. Guthrie, who was injured a few weeks ago by a runaway accident, has so far recovered as to be able to be on the streets again. He states, however, that he feels as if he had been run through a bean-cleaner.

C. H. Hubbard, by his attorneys, has brought suit against H. O. Morgan and Mary Morgan to foreclose a mortgage for payment of a promissory note of $2,425, made in June, 1885, together with interest to date and costs.

The business hours at the Postoffice to-morrow—Thanksgiving Day—will be the same as on Sundays. The office will be open for the delivery of mail from 12 to 1 P. M., but no delivery will be made by carriers throughout the city.

Two women became involved in a quarrel yesterday at Fourth and O streets, and finally came to blows. One was injured severely in the back of the head by falling on a picket fence. Her wounds were dressed by the City Physician.

Governor Waterman, accompanied by his Private Secretary, Mr. Boruck, the Clerk of the Board of Examiners, S. P. Maslin, and a shorthand reporter leave for San Francisco Friday. Somebody will be investigated before they return.

Last Sunday as a lady and gentleman were riding in a buggy in the vicinity of Fifteenth and O streets, the axle broke and the horse started upon a runaway. The buggy was overturned and the occupants thrown out, but luckily no injuries resulted.

The average Signal Service temperature yesterday was 55°; being 4° warmer than the normal for that day. The highest and lowest temperature was 62° and 45°, with gentle variable winds and cloudy weather; barometer steady, but inclined to rise.

The Annual Harvest Home Festival of St. Paul's Sunday School was held in the church last evening. The members of the Sunday School are very thankful to merchants and others that have assisted them. The donations will be distributed by the young ladies of the church to the poor and needy of the parish.

About a week ago at Florin a man, who by no means was in a sober condition, jumped aboard the afternoon passenger train and threw away the lantern which is the danger signal on the last car. The matter should not have been passed by as a mere joke. Special trains are often on the road and a serious accident might be caused on account of such foolish acts.

The next meeting of the State Horticultural Society will be held next Friday, November 25th at 1 P. M. at No. 220 Sutter street, San Francisco. The subject will be "California Seedling Fruits," and all are invited to bring forward information on the subject. The Secretary desires to make up a collection of California-grown Japanese persimmons to send H. E Van Deman, U. S. Pomologist at Washington, and requests that those having this class of fruit bring to the meeting specimens of all the varieties they have.

The Carlow baseball nine are regretting that the regulation season for ball and bat is so near over, as since their success last Sunday in turning the tables upon the H. M. & S. club they are confident that the season is too short on the last end for the acquisition of the baseballistic standing to which, by the nature of things, they are entitled. The victory in the present instance was celebrated with a banquet to the Carlow nine, at the French Restaurant, given by their manager, and who says he has ordered another set-out to follow the next game.

When Governor St. John lectured here he made certain statements from the rostrum concerning the number of places in Sacramento where liquor is retailed. Subsequently the RECORD-UNION ascertained the exact figures and published them to settle a dispute that followed St. John's statement. These figures have been denounced as untrue. The RECORD-UNION's figures were from the books of the Internal Revenue office in this city, and were printed precisely as they there appear. Any who see proper to charge falsehood in the matter can fight it out with the Internal Revenue office.

What Am I to Do?

The symptoms of Biliousness are unhappily but too well known. They differ in different individuals to some extent. A Bilious man is seldom a breakfast-eater. Too frequently, alas, he has an excellent appetite for liquids, but none for solids of a morning. His tongue will hardly bear inspection at any time; if it is not white and furred, it is rough at all events.

The digestive system is wholly out of order, and Diarrhea or Constipation may be a symptom, or the two may alternate. There are often Hemorrhoids or even loss of blood. There may be giddiness and often headache and acidity or flatulence and tenderness in the pit of the stomach. To correct all this, if not effect a cure, try Green's August Flower. It costs but a trifle, and thousands attest its efficacy.

REWARD FOR BRAVERY.—The rewards which messenger Smith, who recently killed two train robbers in Texas, has received are as follows: $400 offered by El Paso county authorities; for train robbers, reward by State of $1,000 each; United States, $200 each; Southern Pacific Railroad Company, $250 each; Wells-Fargo Express Company, $1,000 each, making the aggregate for the two $5,200. The citizens of El Paso presented him with a suit of clothes and a $100 gold medal.

"Oh, wad some power the giftie gie us,
To see ourselves as ithers see us."

Few women want to appear sick, and yet how many we see with pain written on every feature, who have been suffering for months from female weakness, and who could easily cure themselves by the use of Dr. Pierce's "Favorite Prescription," to be found at any drug store. This remedy is a specific for weak backs, nervous or neuralgic pains, and all that class of diseases known as "female complaints." Illustrated large treatise on diseases of women, with most successful courses of self-treatment, sent for 10 cents in stamps. Address World's Dispensary Medical Association, 663 Main street, Buffalo, N. Y.

SOCIAL AND PERSONAL.

Judge Crosette, of Folsom, is in town.

James Tyson, of Placerville, is in town.

Hon. J. H. Neff, of Placer county, is in town.

B. R. Crocker came home from Fresno yesterday.

S. D. Woods came over from Stockton yesterday.

Major H. Weinstock and wife went below yesterday.

Judge C. N. Post came up from San Francisco yesterday.

Mrs. N. A. Merry, of Placerville, is at the State House.

Samuel Poorman, a former resident of this city, is in town.

Miss Maud Dennison went to San Francisco yesterday afternoon.

The "Alvin Joslin" dramatic troupe left for Ogden yesterday noon.

Mr. and Mrs. Louis Elkus left for a visit to the Eastern States last evening.

M. Cronan went to Pilot Hill yesterday, to look after his ranching interests.

Thomas Fox, Charles Sellinger and Richard Dale went to the Bay yesterday.

Wm. P. Irelan, Jr., State Mineralogist, was a visitor at the Capitol yesterday.

Judge Holl and family departed on the Stockton train yesterday, on a pleasure trip.

Lieutenant Tobias, of Woodland, came in on the Stockton train yesterday from Fresno.

Mrs. H. S. Bruik, of Biggs Station, is visiting her parents in this city—Mr. and Mrs. S. F. Smith.

Sparrow Smith, Frank Rhoads and Mrs. M. E. Gregory and daughter came up from San Francisco yesterday.

Lieutenant P. F. Simonds, of Company C, Nevada City, was in town Monday, in attendance at the Supreme Court.

Senator Routier came to the city yesterday, accompanied by Eugene Hunt. The latter goes to the Bay, and thence to the fish hatcheries in Shasta, where he is employed.

Lieutenant-Colonel Jones, of the Governor's Staff, and a resident of Oroville, was in town Monday. He speaks enthusiastically of the coming citrus fair in Oroville, which opens December 20th.

Arrivals at the Capital Hotel yesterday: Sam Poorman, Alvarado; E. D. Sweeny, San Francisco; E. J. Campbell, Vallejo; W. M. Fay, Franklin; A. Keech, Sacramento; J. B. Patterson, Placer county; T. W. Jones, Missouri; D. Tobias, Woodland; W. C. Crosette, Folsom; W. F. Perry, Oakland; B. W. Upham, San Francisco; Chas. De Percy, Stockton; H. B. Gotleib, Benicia; L. S. Whittier, city; L. B. Pearer, Woodland.

Arrivals at the Golden Eagle Hotel yesterday: C. N. Fish, Folsom; George A. Ginn, San Francisco; Mrs. T. C. Slattery, Marysville; W. A. Manion, San Francisco; Sam. Loughbough, Carson, Nev.; S. D. Woods, P. W. Bennett, J. C. Byers, Stockton; C. E. Chapman, D. Levy, L. L. Wilson, E. Crauz, San Francisco; G. Moore and wife, Rock Island, Ills.; J. H. Andrews, San Bernardino; Thomas B. Inch, Eureka Mills; Jas. H. Budd, Stockton; William Johnston, Richland; J. A. Kline and wife, Philadelphia; J. B. Rand and wife, Concord, N. H.; Charles Plumb and Mrs. C. Plumb, Chicago.

SUPREME COURT.

DEPARTMENT ONE.

TUESDAY, November 22d.

Court met pursuant to adjournment. Present—McKinstry, J., presiding; Patterson, J.; Temple, J.; Paulsell, Deputy Clerk; Finkler, Bailiff.

Scott vs. Snowdon—On motion of Kitts, ordered that order of November 21st instant be modified so as to read: Respondent twenty days to reply; cause to be thereupon submitted.

Estate of Branford—Continued for the term.

Mogk, assignee, etc., vs. Peterson—Pursuant to stipulation, ordered that respondent, Mogk, be allowed fifteen days to file brief; Mogk, as appellant, within the time last specified; by Peterson, both as respondent and appellant, within seventy days of the service and filing of the briefs last above specified; by Mogk, as appellant, within ten days from filing briefs last referred to; cause to be thereupon submitted.

Davis vs. Heimbach—Pursuant to stipulation, ordered that respondent be allowed twenty days to file brief, appellant twenty days to reply; cause to be thereupon submitted.

Gwinn, Administrator, etc., vs. Hamilton, Administrator—On motion of Beatty, ordered that appellant be allowed ten days to file brief, respondent five days to reply; cause to be thereupon submitted.

Silva vs. Holland et al.—On motion of George, ordered cause be submitted on briefs on file.

Bundy et al. vs. Maginness—Pursuant to stipulation, ordered respondent be allowed twenty days to file brief, appellant fifteen days to reply; cause to be thereupon submitted.

Sutro vs. Dunn, Controller—Argued by McKune for appellant, Attorney-General Johnson for respondent, and submitted.

Brison vs. Brison—On motion of Hughs, ordered that appellant be allowed twenty days to file brief, respondent twenty days to reply; cause to be thereupon submitted.

Byrd vs. Reichart—On motion of Ryan, ordered submitted on briefs on file.

SUPERIOR COURT.

Department Two—Van Fleet.

TUESDAY, November 22d.

A. R. Kohne vs. S. M. Coppin—Further hearing continued.

A. R. Kohne vs. S. M. Coppin—Continued.

J. T. Whitney vs. J. H. Kirkpatrick—Cause continued at expense of defendant.

Department One—Armstrong.

People vs. Thomas Craney (information), assault to murder—Argued and submitted to jury, who brought in verdict of guilty of simple assault.

People vs. J. T. Duncan (information), obtaining money under false pretenses—On trial.

Charles Heisen vs. R. Best—Ordered that judgment be entered in accordance with verdict.

People vs. Domingo Morales—Demurrer overruled and defendant pleads not guilty.

The river-gauge indicates 7 feet 5 inches as the hight of the stream.

SPECIAL values in white and gray blankets. Red House. *

DYSPEPSIA

Causes its victims to be miserable, hopeless, confused, and depressed in mind, very irritable, languid, and drowsy. It is a disease which does not get well of itself. It requires careful, persistent attention, and a remedy to throw off the causes and tone up the digestive organs till they perform their duties willingly. Hood's Sarsaparilla has proven just the required remedy in hundreds of cases.

"I have taken Hood's Sarsaparilla for dyspepsia, from which I have suffered two years. I tried many other medicines, but none proved so satisfactory as Hood's Sarsaparilla." THOMAS COOK, Brush Electric Light Co., New York City.

Sick Headache

"For the past two years I have been afflicted with severe headaches and dyspepsia. I was induced to try Hood's Sarsaparilla, and have found great relief. I cheerfully recommend it to all." MRS. E. F. ANNABLE, New Haven, Conn.

Mrs. Mary C. Smith, Cambridgeport, Mass., was a sufferer from dyspepsia and sick headache. She took Hood's Sarsaparilla and found it the best remedy she ever used.

Hood's Sarsaparilla

Sold by all druggists. $1; six for $5. Made only by C. I. HOOD & CO., Lowell, Mass.

100 Doses One Dollar.

MARRIED.

Sacramento, November —By Justice of the Peace G. G. Davis, Charles R. Neidy to Estella L. Knighton, both of Placerville.

DIED.

Sacramento, November 21—May Charlotte, only child of Charles and Mary Haman, a native of Sacramento, 2 years, 10 months and 15 days.

[Friends and acquaintances are respectfully invited to attend the funeral, which will take place from the residence of her parents, on the southeast corner of Twenty-seventh and M streets, to-day at 2:30 o'clock. Interment private.] *

Sacramento, November 21—William, eldest son of William C. and Sarah (ent, a native of Sacramento, 14 years and 4 months.

[Friends and acquaintances are respectfully invited to attend the funeral, which will take place from the residence of his parents, Sixth street, between I and J, this (Wednesday) afternoon at 1:30 o'clock; thence to the Central M. E. Church, Eleventh street, between H and I, where the funeral services will be held.] *

When Baby was sick, we gave her Castoria,
When she was a Child, she cried for Castoria,
When she became Miss, she clung to Castoria,
When she had Children, she gave them Castoria,

The best place in California to have your printing done: A. J. Johnston & Co's, 410 J St., Sacramento, Cal.

To-morrow being Thanksgiving Day, our stores will remain closed all day.

Our stock of Men's and Boys' Winter Clothing is now at its best. That it surpasses in qualities and values all previous collections is shown by the fact of increased sales.

We employ first-class Tailors to make, free of charge to the customer, any slight alterations that may be necessary. There is no reason why our clothing, when thus fitted, should not be as perfect in this respect as any made-to-order work.

Ready To-day!

A large invoice of Children's Cloaks, in medium and fine qualities, go in stock to-day.

Scarcely any two garments are alike, while nearly all of them give expression to new ideas in cut, finish, trimming, etc. It is this variety and originality of design which gives the collection its more than ordinary value. These cloaks are for ages 2 to 16 years.

Newmarkets, 10 to 16 years.

There are also in the collection a large number of Fancy Cloaks for little girls in flannel, plush Astrakhan and stylish large and small plaids.

Toboggan Caps.

Children's Toboggan Caps, of Jersey Cloth and three pompons, 75 cents.

Children's Jersey Caps, with polka dot brims, 25 cents.

New style cord for trimming children's hats, 65 cents.

Paradise Tails, 75 cents a bunch; very handsome. MILLINERY DEPARTMENT.

WEINSTOCK & LUBIN

400, 402, 404, 406, 408, 410 K st., Sacramento.

It is just as difficult for an Amateur Baseball Nine to successfully compete with a thoroughly disciplined Professional Nine as it is for cheaply-cured Hams to compete with the unmatchable and famous OUR TASTE.

ALL GROCERS KEEP THEM.

HALL, LUHRS & CO., Proprietors.

TAILOR-MADE HATS!

The latest Hats out are the Tailor-Made. We have them in 33 different shapes at

$1 50 APIECE.

Barber & Pealer,

621 and 623 J street,

SACRAMENTO......[n1-5p?m']..............CAL.

DOCTOR HENRY SMITH,

(of Philadelphia)

AUTHOR OF POPULAR LECTURES ON "Science of Life," "Chronic Nasal Catarrh and Its Cure," "Cause and Cure of Deafness," "Sexual Diseases," etc., will spend the winter in California, and can now be found at 708½ K street, where he may be consulted free of charge regarding all chronic and special diseases, including Deafness, Nasal Catarrh, all Throat and Lung affections, all Nervous, Blood and Sexual Diseases or Weakness of either sex, and all affections of the Kidneys and Genito-urinary Organs.

OFFICE HOURS: 10 A. M. to 4 P. M., and 7 to 8 P. M. n5 1mis

MOORE'S REVEALED REMEDY Positively Cures DYSPEPSIA, ASTHMA, CHILLS & FEVER, INFLAMMATORY RHEUMATISM, and all Stomach, Bowel, Kidney, Liver and Blood diseases. A short trial will convince you. You need not take a Barrelful. See circular for list of wonderful cures.—For sale by all Druggists. 3p-tf

SACRAMENTO

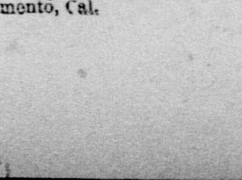

Thorough Business Training.

Normal Department for English Branches.

SEND FOR THE College Journal.

E. C. ATKINSON, Principal.

Sacramento, Cal. o25-tf&wtf

$14,500.

WE OFFER FOR A FEW DAYS ONLY ONE of the best bargains in Sacramento county. A farm of 100 acres, three miles from this city, with fine improvements, consisting of a large comfortable house, with cool brick cellar, and bathroom, with hot and cold water; three barns and several other outbuildings; several windmills and wells. All of the land under cultivation, and can be irrigated, if desired; that in hay raised two tons per acre. Eighteen acres vineyard, six acres orchard, about two acres strawberries. Will make a profitable, convenient and beautiful home.

SHERMAN & PARKER,

1007 FOURTH STREET,

SACRAMENTO,..............[3p]..............CAL.

CALIFORNIA Wines & Brandy

Imported Wines and Brandy.

"GOLD CROWN" KENTUCKY WHISKY (our special); Agency of the Celebrated BETHESDA MINERAL WATER of Wisconsin; also, TOLENAS of California.

Goods delivered Free of Charge. Telephone 87; Postoffice Box 33.

Felter, Son & Co.,

ARCADE BUILDING,

1006 and 1008 Second st., bet. J and K,

SACRAMENTO. 3p-

NO CHINESE.

THE AMERICAN LAUNDRY,

Nineteenth and I Streets.

OFFICE—SAWTELLE'S BOOKSTORE, 708 and 710 J street. White help only employed. 3p-1m

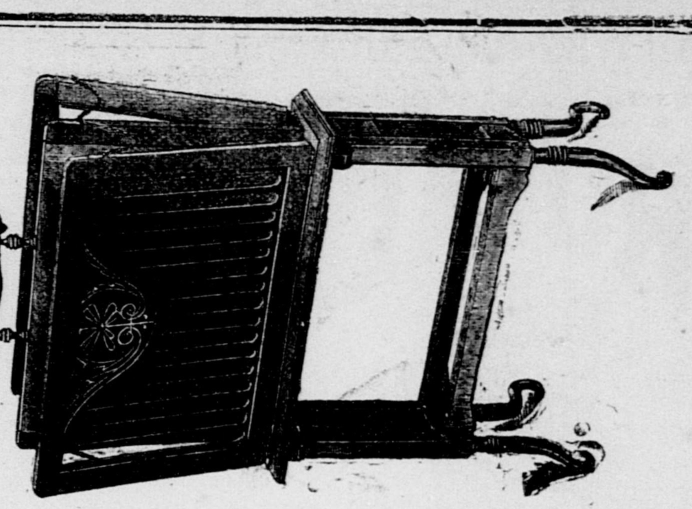

JOHN BREUNER,

FURNITURE AND BEDDING,

604, 606 and 608 K street, Sacramento, Cal.

KLUNE & FLOBERG,

WATCHMAKERS & JEWELERS, 428 J street, bet. Fourth and Fifth.

Dealers in WATCHES, JEWELRY AND DIAMONDS. Repairing in all its branches a Specialty, under Mr. FLOBERG. Agents for ROCKFORD WATCH COMPANY. d9-3ptf

H. WACHHORST.

LEADING JEWELER OF SACRAMENTO.

SIGN OF TOWN CLOCK.

No. 315 J street..........[3ptf]..........Sacramento

WM. B. MILLER,

No. 628 J street..............Sacramento,

Dealer in DIAMONDS, WATCHES, CLOCKS, SILVER AND SILVER-PLATED GOODS.

A Full Line of HOLIDAY GOODS on Hand.

JAMES G. DAVIS,

411 and 413 K street, Sacramento, the Best House to Buy Your

FURNITURE AND CARPETS!

SEND FOR PRICE LIST. 3p-tf

G. Perry Curtis..........John P. Murphy..........Walter B. Rogers.

CURTIS BROS. & CO.,

—WHOLESALE DEALERS IN—

PRODUCE,

—AND PROPRIETORS OF—

SACRAMENTO MARKET,

Nos. 308, 310 and 312 K street.

TELEPHONE 37. [1ptf] P. O. BOX 335.

The World's Medicine.

THE

Wonderful Sarsfield Remedies

Have made complete cures of difficult cases of Liver and Kidney Troubles, Rectal Ulcers, Fistulas, Blood Poisoning, Hip Disease, Hereditary Blood Taint, Eczema, and Skin Diseases generally.

SEND FOR CIRCULARS, describing the cures of MARGIE DOUGLASS (said to be the worst case of Scrofula in California); FRANK CASSIDY, of Petaluma; THOS McCALE, of Michigan Bluff; W. B. FITCH, of Lincoln, Placer County; REV. J. T. HUFF, of Turner Station, Oregon; JAS. McCORMICK, Vice-President Bank of Redding; W. W. MORTON, Reno, Nevada; W. S. DOANE, Sacramento; JOHN DRISCOLL, Union Iron Works, Sacramento; MRS. HENRY C. GOODRIDGE, MRS. CHARLOTTE A. GILBERT, MRS. ALLEN, MRS. E. H. HARRINGTON, all of San Francisco; MRS. M. A. ADAMS, MRS. L. P. ANDERSON, of Sacramento.

REFERENCES, BY PERMISSION: MRS. SARAH B. COOPER, MRS. CHAS. LUX, PROFESSOR DENMAN, HON. IRA G. HOITT, A. D. CARVILL, OLIVER HINKLEY, LEWIS P. SAGE, San Francisco; F. G. WATERHOUSE, L. A. UPSON, Sacramento; T. B. HARPER, Lincoln; SAM'L. CASSIDY, Petaluma *Argus*; W. A. DEANE, San Francisco *Chronicle*.

SARSFIELD'S REMEDY FOR THE BLOOD! A Specific for Maladies arising from disordered Liver, Kidneys, Constipation, Malaria, Blood Poisoning, Scrofula, Salt Rheum, and troubles coming from Blood Impurities.

PRICE, $1 per bottle.

SARSFIELD'S CHRONIC ULCER SALVE for the Cure of Chronic Ulcers and Sores of every description; Eczema, Piles, Varicose Ulcers, Inflammatory Swellings and Skin Diseases generally.

PRICE, $1 and 50c. per box, according to size.

SARSFIELD'S REMEDY FOR DIPHTHERIA AND PNEUMONIA!—A Specific for Diphtheria, Croup, Sore Throat, Mumps, and Inflammation of the Chest and Lungs.

PRICE, $1 and 50c. per box, according to size.

Main Depot: 115 Eddy street, San Francisco.

ja15-1stf&wtf

J. J. Kiley & Co

Still continue to sell Finer and Better Goods than ever before seen in Sacramento for the money. Our Dress Goods are Perfect Beauties. Our whole stock is filled with good Staple Goods that we can warrant to give satisfaction. Call and see us; it is no trouble to show Goods.

J. J. KILEY CO.,

K AND EIGHTH STREETS,

SACRAMENTO..........................CAL.

FIRST BREAK OF THE SEASON

Grand Reduction Sale

—AT THE—

MECHANICAL STORE.

ANYONE WHO UNDERTAKES TO COMPETE with us must sell better goods than have ever been sold. We have set the gait on Clothing, Shoes, Hats, Furnishing Goods And those who want to keep pace with us will have to do some tall hustling. NOW IS YOUR CHANCE. All our stock of CLOTHING, SHOES, HATS and FURNISHING GOODS cut down so low as to beat everybody's price.

Look at the List of the following PRICES OF OUR GOODS:

CLOTHING.

Gents' Fancy Check Suits	$5 00
Gents' Fine Cassimere Suits	6 50
Gents' Scotch Tweed Suits	7 00
Fine Black Diagonal Cutaways	10 50
Fine Heavy Chinchilla Coats and Vests	8 00
A nice line of Boys' Pants, from 40 cents up.	
Fine Genuine Corduroy Boys' Knee Pants, best quality	1 00
A good line of Fine English Cottonade Pants, from	75 cents upward
A fine line of Gents' Furnishing Goods, from	50 cents per suit upward

Boots, Shoes, Etc.

Gents' Heavy Lace Brogans	$1 00
Gents' heavy Kip Buckle Brogans, full stock	1 50
Gents' Balmorals	1 15
Gents' Sewed Shoes, in Lace, Gaiter and Congress	1 50
Gents' Standard Sewed Button Shoes	1 10
Gents' Fine Grain Leather Shoes, extra heavy soles	3 00
Gents' Fine French Calf Hand-sewed Shoe, in Lace or Congress	3 50
Fine Calf Boots	$2 25 and upward
Gents' Heavy Work Boots	$2 25 and upward

HATS.

Gents' Hats	50 cents
Gent's Fine Beaver Hats, from	$1 50 upward
A fine lot of Boys' Hats, from	15 cents upward

A Perfect Fit in all Cases Guaranteed.

H. MARKS, Proprietor,
MECHANICAL STORE, 414 K STREET.

All the Principal Grocers carry in stock

SOOJE.

Also, the "Old Favorite,"

PIONEER FLOUR,

Both manufactured by the PIONEER MILLING COMPANY, Sacramento. o21-3plm

CIGARS!

SEND ALL YOUR ORDERS DIRECT TO A. COOLOT, Sacramento, Cal., Sole Agent for the Pacific Coast for the Celebrated

YOUNG LADIES' SEGAR MANUFACTORY

—AND—

Importer of Cigars, Tobacco, Cigarettes, Etc. Largest Stock, Lowest Prices, and Most Complete Assortment, ranging in price from $12 per thousand to the Finest Clear Havana Long Filler Grades.

All Eastern White Labor Goods!

We guarantee you a saving of at least 50 per cent. by buying of us. Goods warranted as represented, or taken back and money refunded. Particular attention given to all orders, whether large or small. We solicit a trial order, and promise perfect satisfaction in every particular. Send for our Price List. Address A. COOLOT, Sacramento, Cal. 3p-tf

Mrs. A. Schirmer,

—MANUFACTURER OF—

Ladies' and Children's Underwear.

ALSO, ALL KINDS OF WHITE SEWING NEATLY DONE.

Store, Southeast Corner of Seventh and I streets, Sacramento. All my work is done on a Domestic Lock-Stitch Sewing Machine. 3p

I. BOYSEN,

PHOTOGRAPH ARTIST, 318 J STREET, BETWEEN Third and Fourth, Sacramento city. Photographs enameled and finished in the latest style. Small Pictures enlarged to any size and finished in India Ink, Water-Color or Crayon. Satisfaction guaranteed. n19 3ptf

PURE! DELICATE! DRY!

The Best Wine for Banquets and Parties.

n4-3plm

WEAK, NERVOUS PEOPLE

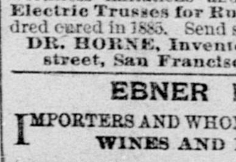

And others suffering from nervous debility, exhausting chronic diseases, premature decline of young or old, are positively cured by DR. HORNE'S famous Electro-Magnetic Belt. Thousands in every State in the Union have been cured. Electricity instantly felt. Patented and sold ten years. Whole family can wear same belt. Electric Suspensories free with male belts. Avoid worthless imitations and bogus companies. Electric Trusses for Rupture. Seven hundred cured in 1885. Send stamp for pamphlet. DR. HORNE, Inventor, No. 702 Market street, San Francisco. s4-3p&wtf

EBNER BROS.,

IMPORTERS AND WHOLESALE DEALERS IN WINES AND LIQUORS,

116 and 118 K st., bet. Front and Second, Sac'to.

AGENTS FOR THE CELEBRATED

POMMERY AND GRENO CHAMPAGNE.

1plm

DR. A. E. BRUNE

HAS RETURNED FROM HIS TRIP TO Europe, and can again be consulted at his office, southeast corner Eighth and J sts. n1-tf

RETAKE OF PRECEDING PAGE

DAILY RECORD-UNION

WEDNESDAY..........NOVEMBER 23, 1887

ADVERTISEMENT MENTION.

Metropolitan Theater—Sherman's Illusions, to-night.
F. and A. M., Tehama Lodge, to-night.
Equity Lodge, K. and L. of H., to-night.
O. E. S., Naomi Chapter, to-night.
I. O. O. F.—Grand canton to-night.
Olive Branch, Ladies' Society, to-night.

Auction Sales.

W. H. Sherburn—Sale of old carpets Friday.
Bell & Co., to-day.

Business Advertisements.

Weinstock & Lubin—Children's cloaks.
Announcement—Dr. C. H. Stephenson.
Red House—Blankets.
Brick work—John McGuire.
E. Lyon & Co.—Dry goods.
Wanted—Situation to do light housework.
Lost—Lady's gold watch.
To let—Furnished rooms.
For rent—Rooms for housekeeping.
For sale—Contents of a blacksmith shop.
Rooms for housekeeping.

LOCAL INTELLIGENCE.

A Reporter Fired.

Last evening a reporter of the *Bee*, who also acts in the capacity of correspondent of the San Francisco *Examiner*, became rather fresh around the Governor's office, and came near getting a good sound thrashing. He called on the Governor to know what the latter was doing with the secret service fund, and when he was politely informed that it was none of his business, he waxed wrathy and wanted to clean out the entire Capitol. When Private Secretary Boruck talked of thrashing the fresh news-gatherer, the latter politely told Mr. Boruck that he respected age and for that reason he allowed Mr. Boruck to escape a drubbing. Things began to get rather blue, and the newspaper scribbler was invited to take a walk and not repeat his visit, with the injunction that if he did he would get hurt. The Governor was very indignant at what he considered an insult, and expressed himself very freely as to the newspaper that would employ such individuals in the capacity of reporters. Hereafter reporters will not have many favors shown them at the Governor's office, all will be treated coolly, because one young man got above his business and imagines that not even the Governor's secret service fund is beyond his inquiry. This is not the first offense of this young man at the Capitol, and he has certainly injured his ability to serve his employers, from the fact that he has cut short his avenues of news-gathering, besides injuring others who are in the reportorial business.

Police Court.

In the Police Court yesterday Louis Selo and G. Wehle were fined $3 75 each for fast driving within the city limits. Ah Soon forfeited his $5 deposit for not appearing to answer to the charge of misdemeanor. Ah Lee refused to give his true name to the Assessor and a fine of $7 50 was imposed. Ah Foy, booked on the same charge, was dismissed. Jose Pepino, arrested on complaint of Josephine Machabo charging him with battery, had his case continued until to-day. French Marie and French Marcelli were next arraigned on the charge of disturbing the peace. The former was acquitted and the latter fined $7 50. John Doe, charged with disturbing the peace, forfeited his $5 deposit Morgan Sweeny and Joseph Meyerhoffer, taken in for being on "a booze," were discharged, as they appeared to be working men. Andrew Mertley and Jeding Tolman, charged with gaming, were next called. The latter was discharged, the evidence not warranting a conviction. The former is a colored boy, and by a sleight of hand trick succeeded in relieving a stranger of a considerable sum of money. The cards which were used in the game were produced in evidence, and the Court was almost positive that they were so marked on the back that they were well known to the defendant. The Court found him guilty and ordered him to appear for sentence to-day.

A Collision at Pinole.

Yesterday morning about 10 o'clock a collision occurred at Pinole in which three men were injured and the engines and mail cars were badly damaged. The east-bound overland was awaiting on the main track the arrival of the west-bound local, which leaves here at 6 o'clock. For some reason the engine of the local did not slow up in time to be switched off, and ran into the overland. Quite a jar was caused, and Wells, Fargo's messenger, W. H. H. Willey, and Frank Atherton were quite severely injured, the latter probably fatally. Geo. Miller, mail agent, was also bruised. The overland was delayed over two hours, not arriving here until 1:30 P. M. Mr. Willey, the injured messenger, was brought to this city and conveyed to his home in one of Wells, Fargo's wagons. His back is badly strained, and it is thought he has received internal injuries.

There Are Two Sides to the Picture.

A gentleman residing at San Jose wrote Governor Waterman a letter asking him to reconsider his decision in the Goslaw case and commute the latter's sentence to imprisonment for life. He closed his appeal by saying his only interest in the matter was from a humanitarian standpoint. The Governor replied that the case was closed and could not again be reopened, and added: "I observe that your interest in the case of Goslaw is that of a humanitarian. In that I am fully in accord with you, only with this difference: Your humanity leads you to plead to me in the interest of one man, while my humanitarian principles are expressed in behalf of the good and law-abiding people of the whole Commonwealth, who must be protected in life, limb and property against the assaults of the criminal and vicious."

Open the Streets.—Now that the Twenty-fourth street railroad is an assured fact, thanks to the push and energy of Mr. Myers, it is suggested that he keep on and have the public streets connecting with Twenty-fourth street opened by the Board of Trustees, and thereby create more travel on his cars. The opening of U, V and W streets west from Twenty-fourth, towards the ridge, are the most important to him at the present time, S and T streets being already open. This done and the proposed electric light placed on the hill, will make public thoroughfares of what are now cow pastures east of Twenty-second street. This latter street, if graded, would tend to rapidly build up the most desirable residence property of the city, and would greatly enhance its value.

Soldier's Home Site.—At the meeting of the Board of Managers of the National Soldiers' Home, held at San Francisco Monday, a large number of sites were proposed and the merits of the several localities explained by local representatives. Among the localities making claims for the location were Haywards, Oakland, San Diego, National City, Yountville, Petaluma, Santa Rosa, Vallejo, Agua Caliente and Sacramento. Concerning the latter A. Abbott, in a brief speech, described the advantages here, and offered the Winters tract in whole or part at about $200 per acre.

All About a Little Corn.—A suit has been entered in Justice Davis' Court by F. H. L. Weber against W. H. Bagwill. Under a law passed by the last Legislature it is a misdemeanor for the mortgagor to dispose of any of the mortgaged property without the written consent of the mortgagee. Weber claims that Bagwill mortgaged to him last September a crop of corn, and that the defendant disposed of the corn without the authority of the plaintiff. Sheriff Drew went to the county to serve a subpena on Bagwill to insure his attendance in Court when wanted.

Notaries Public.—There is a great demand for Notarial commissions and the clerks in the Governor's office are kept busy answering communications relating thereto. Each county is limited in the number of its Notaries and the following have their entire quota: Alameda, Fresno, San Francisco, San Joaquin, San Luis Obispo, Santa Barbara, Santa Clara, Tulare, San Diego, Los Angeles and San Bernardino.

Rewarded.—Chief Dillman received a reward on Monday for his valuable detective services in working up the case of Ed. Hines, who was murdered at Roseville. Captain Calendon, of Morse's Detective Agency, paid the reward to the Chief, who immediately sent half of it to Constable George Lamphrey, of Roseville.

Double width homespun dress suitings on sale to-day, 12½ cents per yard, extra values. Red House. *

Sale of homespun dress suitings commences to-day; 12½ cents per yard. Red House. *

DIMMIG DISCHARGED.

A Mere Affidavit Containing no Evidence Showing Guilt Insufficient.

The Supreme Court, sitting in bank, yesterday rendered the following decision in the ex parte Dimmig habeas corpus case, which was argued on Monday. Sections 811, 812 and 813 of the Penal Code are as follows:

Section 811. When an information is laid before a Magistrate of the commission of a public offense triable within the county, he must examine on oath the informant or prosecutor, and any witnesses he may produce, and take their deposition in writing, and cause them to be subscribed by the parties making them.

Section 812. The deposition must set forth the facts stated by the prosecutor and his witnesses, tending to establish the commission of the offense, and the guilt of the defendant.

Section 813. If the Magistrate is satisfied therefrom that the offense complained of has been committed, and that there is reasonable ground to believe that the defendant has committed it, he must issue a warrant of arrest.

Under these provisions a Magistrate has no jurisdiction to issue a warrant of arrest without some evidence tending to show the guilt of the party named in the warrant. The original information may be sufficient, though made only upon information and belief, if followed by the deposition of the complainant, or some other witness stating facts tending to show the guilt of the party charged. Of course, where there was some evidence upon which the Magistrate acted, we would not interfere. It may be also true that the original information might be treated as a deposition, and in such view, if it contained positive evidence of facts tending to show guilt, it might be sufficient as a basis for the issuance of a warrant. But a mere affidavit in the form of an information, containing no evidence and followed by no deposition stating any fact tending to show guilt, is insufficient to support a warrant. The liberty of a citizen cannot be violated upon the mere expression of an opinion under oath that he is guilty of a crime. (Swart vs. Kimball, 43 Mich., 443; Blodgett vs. Race, 18 Hun, 132; in re Balcom, 12 Neb., 316; ex parte Burford, 3 Cranch, 448; People vs. Smith, 1 Cal., 9; People vs. Heffron, 53 Mich., 529; ex parte Hayres, 18 Wendell, 612; Loden vs. Phelps, 13 Wend., 46; People vs. Hamilton, 66 Cal., 594). Such being the case here, the petitioner is discharged.

DIMMIG RE-ARRESTED.

The San Francisco *Post* of last evening says: "Chief Crowley received a dispatch this afternoon from J. D. Spencer, Clerk of the Supreme Court, which is now in session in Sacramento, announcing that an opinion had been filed by the Court ordering John A. Dimmig released from custody. Before the receipt of the dispatch Chief Crowley and Assistant D. A. Kirk, believing that the writ would be granted, sent for Mrs. Sarah Benhayon, and she swore out a new complaint against Dimmig. The second complaint directly charges Dimmig with the murder of Henry Benhayon on the 23d ult., and in an affidavit on the back the mother swears that the murder was accomplished by the administration of cyanide of potassium. When Judge Hornblower convened Court this afternoon, Prosecuting Attorney Coffey asked for the dismissal of the former charge of murder, in compliance with the decision of the Supreme Court. Dimmig was then led back to his quarters in the tanks, and the new warrant was served upon him."

Signal Service.

Sergeant Barwick, of the Signal Service station in this city, has received a circular from the Signal Office, War Department, Washington, which shows how beggarly the Government has acted with this most important service. It is hoped that Congress, at its next session, will restore the $310 per annum, and allow the deficiency asked. The circular is as follows:

"Memoranda of deficiency estimate as required for the service of the fiscal year ending June 30, 1888: For rent, hire of civilian employes, furniture, light, stationery, ice, stove and fixtures, repairs, rent of telephone, text-books, lumber, and other expenses of offices maintained as stations of observation outside of Washington, District of Columbia, being for the service of the fiscal year ending June 30, 1888, $5,000.

"Note—This amount is necessary to properly provide for the present stations of observation during the current fiscal year. Congress, in 1883, reduced the amount allowed for rent, stationery, light, ice, furniture, text books, and all expenses from an annual allowance of $310 per station of observation to $250 per year. This reduction has necessitated in every year the discharge of janitors and cleaners in the middle of the fiscal year, and the retusal of ice, stoves, stationery and furniture for the proper equipment and management of said stations. At present all janitors and cleaners are under orders for discharge on January 1, 1888. For four years past the dilapidated and badly-worn furniture of this service has steadily deteriorated in appearance and quality, since the reduced appropriations have not permitted its being replaced by new furniture. The offices of the country in general, as shown by the official inspection reports, are, in many cases, in an unfit and improper condition. In the last four years the repairs of old furniture and the purchase of new has averaged but one dollar per month for each station.

"There are now a number of offices that could be moved into Government buildings, and others could be moved by April 1, 1888, and thus save rent in future, but for lack of funds this is impossible, as the expense in each case would be about $250."

New Metropolitan Theater.

At the Metropolitan to-night the Sherman & Golding combination gives the first of its entertainments here. It is announced to consist of Sherman's illusions, which in an incomplete way and under circumstances forcing the operator into insufficient space, were shown here a fortnight ago; and Golding Bros.' mediumistic tricks and exhibitions, specialty character acts, songs, dances, etc. There will also be introduced here for the first time the prismatic fountain and Sherman's trick "The Vanishing Lady." One division of the entertainment will be devoted to tableaux and dissolving views—by Sherman's apparatus, and in which living figures are employed—of scenes in the life of Christ, from the trial before Pilate to the Resurrection. These tableaux are announced as something superior, and as in no degree offending religious sentiment, but on the contrary, to be living pictures of the character of some of the greatest art works. Much fine costumery is to be employed in mythological, biblical and sentimental tableaux, of which there are very many upon the programme. There are to be given also quartets and solos as accompaniments to some of the tableaux. Sherman says that having a clear stage and having all conditions perfect, the illusions will be greatly superior to those shown in connection with the plays of the Cinderella troupe. A large number of assistants have been engaged, to make the tableaux complete.

Carpets at Auction.—W. H. Sherburn will have a great auction sale of second-hand carpets, at the new Pavilion, Fifteenth and N streets, at 10 A. M. Friday, by order of W. C. Hendricks, Secretary of State, all of the second-hand carpet taken from the floor of the State Capitol building, consisting of fine velvet, body Brussels and tapestry carpets, some of which are in very good order—in all about 1,300 yards. Also, about 400 yards of cocoa matting of various widths. Sale positive and without reserve. Terms cash.

Why is it Thus?—The majority of the street lamps on M street from Front to Tenth street are on the north side of the street. The property owners on the south side of the street are not hoggish but would like to have a portion of the lamps placed on their side of the street so as to give better service.

Dyspepsia for Sixteen Years.

M. P. Holland, Postmaster, Rockaway Beach, Long Island, N. Y., was entirely cured of dyspepsia and rheumatism of sixteen years' standing by taking two Brandreth's pills every night for a month. During the month he took them he gained eight pounds in weight.

Grand opening Saturday evening, November 26th, of the Forrest Saloon, 415 K street. There will be a fine lunch spread, best of wines and liquors. All are invited. J. P. Nielsen, proprietor. *

Apples for Everybody.—Large stock and assortment: El Dorado, Santa Cruz and Oregon; wholesale and retail. Weber & Co., 1217 and 1219 L street.

Call for your extra mince pies and cakes for Thanksgiving at J. Haub's, 510 J street. Turkey dinner from 2 P. M. to 9 P. M. Telephone 84. *

Mathushek solid iron frame piano, best and most durable. Ten sold to one of any other make, at Cooper's Music Store. *

See our show window of miscellaneous articles. Red House. *

LOCAL BREVITIES.

Gobble.

Stuffed turkey.

To-morrow is Thanksgiving.

The overland from the East, due here at 3:45 P. M. yesterday, was three hours late.

The trial jurors not engaged on the Duncan case have been excused until 10 o'clock Friday morning.

The Democratic City Central Committee will meet to-night to nominate candidates for the approaching election.

George Schmidt, of West Berkeley, and Chas. J. Hubbard, of San Diego, were yesterday commissioned Notaries Public.

B. J. Kelly has been commissioned a Commissioner of Deeds for the State of California, to reside in New York city.

Woodland merchants buy their stock of goods in this city, and are therefore able to undersell those who purchase at Frisco.

The apron leading to the street crossing on the northeast corner of Seventh and M streets needs replacing with new material.

It is said that R. M. Clarken, of this city, is a candidate for the position of Clerk of the Board of Prison Directors at San Quentin.

The case of the People vs. T. J. Duncan, accused of obtaining money under false pretenses, will be heard in Department One of the Superior Court to-day.

It is learned that some interesting developments will be made known when the autopsy of the body of Ed. Hines, who was murdered at Roseville, is held.

The music class of Mrs. W. A. Henry gave a piano recital at College City on the evening of the 19th inst. Miss Edna Ficks, of this city took part in the exercises.

Some one thought to perpetrate a joke yesterday on an uptown resident. They put a "tinker's resin-box" on the steps and the inmates thought it was a dynamite bomb.

A. J. Bell, a lay evangelist of Chicago, will begin a series of revival meetings in this city next Sunday evening. He will work under the auspices of the M. E. Churches.

President Tebbets of the Board of Supervisors was served with injunction papers Monday in the case of Cardwell vs. the County of Sacramento, in relation to the new American river bridge.

Residents near Tenth and H, are loud in their complaints concerning certain offensive smells that arise from the site of an old house, that was once a market, that has lately been razed to the ground.

Peter J. Shields, assignee of the estate of B. Alexander, an insolvent debtor, has commenced suit in the County Clerk's office against B. Cohen for $2,250, which amount he claims belongs to the estate.

At midnight the following names were on the slate at the station-house: Ah Joe, misdemeanor, by Deputy Sheriff Eldred; Henry Barker, battery, by officer Ash; John Doozier, common drunk, by officer Ash.

Henry A. Guthrie, who was injured a few weeks ago by a runaway accident, has so far recovered as to be able to be on the streets again. He states, however, that he feels as if he had been run through a bean-cleaner.

C. H. Hubbard, by his attorneys, has brought suit against H. O. Morgan and Mary Morgan to foreclose a mortgage for payment of a promissory note of $2,425, made in June, 1885, together with interest to date and costs.

The business hours at the Postoffice to-morrow—Thanksgiving Day—will be the same as on Sundays. The office will be open for the delivery of mail from 12 to 1 P. M., but no delivery will be made by carriers throughout the city.

Two women became involved in a quarrel yesterday at Fourth and O streets, and finally came to blows. One was injured severely in the back of the head by falling on a picket fence. Her wounds were dressed by the City Physician.

Governor Waterman, accompanied by his Private Secretary, Mr. Boruck, the Clerk of the Board of Examiners, S. P. Maslin, and a shorthand reporter leave for San Francisco Friday. Somebody will be investigated before they return.

Last Sunday as a lady and gentleman were riding in a buggy in the vicinity of Fifteenth and O streets, the axle broke and the horse started upon a runaway. The buggy was overturned and the occupants thrown out, but luckily no injuries resulted.

The average Signal Service temperature yesterday was 55°; being 4° warmer than the normal for that day. The highest and lowest temperature was 62° and 45°, with gentle variable winds and cloudy weather; barometer steady, but inclined to rise.

The Annual Harvest Home Festival of St. Paul's Sunday School was held in the church last evening. The members of the Sunday School are very thankful to merchants and others that have assisted them. The donations will be distributed by the young ladies of the church to the poor and needy of the parish.

About a week ago at Florin a man, who by no means was in a sober condition, jumped aboard the afternoon passenger train and threw away the lantern which is the danger signal on the last car. The matter should not have been passed by as a mere joke. Special trains are often on the road and a serious accident might be caused on account of such foolish acts.

The next meeting of the State Horticultural Society will be held next Friday, November 25th at 1 P. M. at No. 220 Sutter street, San Francisco. The subject will be "California Seedling Fruits," and all are invited to bring forward information on the subject. The Secretary desires to make up a collection of California-grown Japanese persimmons to send H. E Van Deman, U. S. Pomologist at Washington, and requests that those having this class of fruit bring to the meeting specimens of all the varieties they have.

The Carlow baseball nine are regretting that the regulation season for ball and bat is so near over, as since their success last Sunday in turning the tables upon the H. M. & S. club they are confident that the season is too short on the last end for the acquisition of the baseballistic standing to which, by the nature of things, they are entitled. The victory in the present instance was celebrated with a banquet to the Carlow nine, at the French Restaurant, given by their manager, and who says he has ordered another set-out to follow the next game.

When Governor St. John lectured here he made certain statements from the rostrum concerning the number of places in Sacramento where liquor is retailed. Subsequently the Record-Union ascertained the exact figures and published them to settle a dispute that followed St. John's statement. These figures have been denounced as untrue. The Record-Union's figures were from the books of the Internal Revenue office in this city, and were printed precisely as they there appear. Any who see proper to charge falsehood in the matter can fight it out with the Internal Revenue office.

What Am I to Do?

The symptoms of Biliousness are unhappily but too well known. They differ in different individuals to some extent. A Bilious man is seldom a breakfast-eater. Too frequently, alas, he has an excellent appetite for liquids, but none for solids of a morning. His tongue will hardly bear inspection at any time; if it is not white and furred, it is rough at all events.

The digestive system is wholly out of order, and Diarrhea or Constipation may be a symptom, or the two may alternate. There are often Hemorrhoids or even loss of blood. There may be giddiness and often headache and acidity or flatulence and tenderness in the pit of the stomach. To correct all this, if not effect a cure, try Green's August Flower. It costs but a trifle, and thousands attest its efficacy.

Reward for Bravery.—The rewards which messenger Smith, who recently killed two train robbers in Texas, has received are as follows: $400 offered by El Paso county authorities; for train robbers, reward by State of $1,000 each; United States, $200 each; Southern Pacific Railroad Company, $250 each; Wells-Fargo Express Company, $1,000 each, making the aggregate for the two $5,200. The citizens of El Paso presented him with a suit of clothes and a $100 gold medal.

"Oh, wad some power the giftie gie us,
To see ourselves as ithers see us."

Few women want to appear sick, and yet how many we see with pain written on every feature, who have been suffering for months from female weakness, and who could easily cure themselves by the use of Dr. Pierce's "Favorite Prescription," to be found at any drug store. This remedy is a specific for weak backs, nervous or neuralgic pains, and all that class of diseases known as "female complaints." Illustrated large treatise on diseases of women, with most successful courses of self-treatment, sent for 10 cents in stamps. Address World's Dispensary Medical Association, 663 Main street, Buffalo, N. Y.

SOCIAL AND PERSONAL.

Judge Crosette, of Folsom, is in town.

James Tyson, of Placerville, is in town.

Hon. J. H. Neff, of Placer county, is in town.

B. R. Crocker came home from Fresno yesterday.

S. D. Woods came over from Stockton yesterday.

Major H. Weinstock and wife went below yesterday.

Judge C. N. Post came up from San Francisco yesterday.

Mrs. N. A. Merry, of Placerville, is at the State House.

Samuel Poorman, a former resident of this city, is in town.

Miss Maud Dennison went to San Francisco yesterday afternoon.

The "Alvin Joslin" dramatic troupe left for Ogden yesterday noon.

Mr. and Mrs. Louis Elkus left for a visit to the Eastern States last evening.

M. Cronan went to Pilot Hill yesterday, to look after his ranching interests.

Thomas Fox, Charles Sellinger and Richard Dale went to the Bay yesterday.

Wm. P. Irelan, Jr., State Mineralogist, was a visitor at the Capitol yesterday.

Judge Holl and family departed on the Stockton train yesterday, on a pleasure trip.

Lieutenant Tobias, of Woodland, came in on the Stockton train yesterday from Fresno.

Mrs. H. S. Bruik, of Biggs Station, is visiting her parents in this city—Mr. and Mrs. S. F. Smith.

Sparrow Smith, Frank Rhoads and Mrs. M. E. Gregory and daughter came up from San Francisco yesterday.

Lieutenant P. F. Simonds, of Company C, Nevada City, was in town Monday, in attendance at the Supreme Court.

Senator Routier came to the city yesterday, accompanied by Eugene Hunt. The latter goes to the Bay, and thence to the fish hatcheries in Shasta, where he is employed.

Lieutenant-Colonel Jones, of the Governor's Staff, and a resident of Oroville, was in town Monday. He speaks enthusiastically of the coming citrus fair in Oroville, which opens December 20th.

Arrivals at the Capital Hotel yesterday: Sam Poorman, Alvarado; E. D. Sweeny, San Francisco; E. J. Campbell, Vallejo; W. M. Fay, Franklin; A. Keech, Sacramento; J. B. Patterson, Placer county; T. W. Jones, Missouri; D. Tobias, Woodland; W. C. Crosette, Folsom; W. F. Perry, Oakland; B. W. Upham, San Francisco; Chas. De Percy, Stockton; H. B. Gotleib, Benicia; L. S. Whittier, city; L. B. Pearer, Woodland.

Arrivals at the Golden Eagle Hotel yesterday: C. N. Fish, Folsom; George A. Ginn, San Francisco; Mrs. T. C. Slattery, Marysville; W. A. Manion, San Francisco; Sam. Loughbough, Carson, Nev.; S. D. Woods, P. W. Bennett, J. C. Byers, Stockton; C. E. Chapman, D. Levy, L. L. Wilson, E. Crauz, San Francisco; G. Moore and wife, Rock Island, Ills.; J. H. Andrews, San Bernardino; Thomas B. Inch, Eureka Mills; Jas. H. Budd, Stockton; William Johnston, Richland; J. A. Kline and wife, Philadelphia; J. B. Rand and wife, Concord, N. H.; Charles Plumb and Mrs. C. Plumb, Chicago.

SUPREME COURT.

DEPARTMENT ONE.

TUESDAY, November 22d.

Court met pursuant to adjournment. Present—McKinstry, J., presiding; Patterson, J.; Temple, J.; Paulsell, Deputy Clerk; Finkler, Bailiff.

Scott vs. Snowdon—On motion of Kitts, ordered that order of November 21st instant be modified so as to read: Respondent twenty days to reply; cause to be thereupon submitted.

Estate of Branford—Continued for the term.

Mogk, assignee, etc., vs. Peterson—Pursuant to stipulation, ordered that respondent, Mogk, be allowed fifteen days to file brief; Mogk, as appellant, within the time last specified; by Peterson, both as respondent and appellant, within seventy days of the service and filing of the briefs last above specified; by Mogk, as appellant, within ten days from filing briefs last referred to; cause to be thereupon submitted.

Davis vs. Heimbach—Pursuant to stipulation, ordered that respondent be allowed twenty days to file brief, appellant twenty days to reply; cause to be thereupon submitted.

Gwinn, Administrator, etc., vs. Hamilton, Administrator—On motion of Beatty, ordered that appellant be allowed ten days to file brief, respondent five days to reply; cause to be thereupon submitted.

Silva vs. Holland et al.—On motion of George, ordered cause be submitted on briefs on file.

Bundy et al. vs. Maginness—Pursuant to stipulation, ordered respondent be allowed twenty days to file brief, appellant fifteen days to reply; cause to be thereupon submitted.

Sutro vs. Dunn, Controller—Argued by McKune for appellant, Attorney-General Johnson for respondent, and submitted.

Brison vs. Brison—On motion of Hughs, ordered that appellant be allowed twenty days to file brief, respondent twenty days to reply; cause to be thereupon submitted.

Byrd vs. Reichart—On motion of Ryan, ordered submitted on briefs on file.

SUPERIOR COURT.

Department Two—Van Fleet.

TUESDAY, November 22d.

A. R. Kohne vs. S. M. Coppin—Further hearing continued.

A. R. Kohne vs. S. M. Coppin—Continued.

J. T. Whitney vs. J. H. Kirkpatrick—Cause continued at expense of defendant.

Department One—Armstrong.

People vs. Thomas Craney (information), assault to murder—Argued and submitted to jury, who brought in verdict of guilty of simple assault.

People vs. J. T. Duncan (information), obtaining money under false pretenses—On trial.

Charles Heisen vs. R. Best—Ordered that judgment be entered in accordance with verdict.

People vs. Domingo Morales—Demurrer overruled and defendant pleads not guilty.

The river-gauge indicates 7 feet 5 inches as the hight of the stream.

Special values in white and gray blankets. Red House. *

DYSPEPSIA

Causes its victims to be miserable, hopeless, confused, and depressed in mind, very irritable, languid, and drowsy. It is a disease which does not get well of itself. It requires careful, persistent attention, and a remedy to throw off the causes and tone up the digestive organs till they perform their duties willingly. Hood's Sarsaparilla has proven just the required remedy in hundreds of cases.

"I have taken Hood's Sarsaparilla for dyspepsia, from which I have suffered two years. I tried many other medicines, but none proved so satisfactory as Hood's Sarsaparilla." Thomas Cook, Brush Electric Light Co., New York City.

Sick Headache

"For the past two years I have been afflicted with severe headaches and dyspepsia. I was induced to try Hood's Sarsaparilla, and have found great relief. I cheerfully recommend it to all." Mrs. E. F. Annable, New Haven, Conn.

Mrs. Mary C. Smith, Cambridgeport, Mass., was a sufferer from dyspepsia and sick headache. She took Hood's Sarsaparilla and found it the best remedy she ever used.

Hood's Sarsaparilla

Sold by all druggists. $1; six for $5. Made only by C. I. HOOD & CO., Lowell, Mass.

100 Doses One Dollar.

MARRIED.

Sacramento, November —By Justice of the Peace G. G. Davis, Charles R. Neidy to Estella L. Knighton, both of Placerville.

DIED.

Sacramento, November 21—May Charlotte, only child of Charles and Mary Haman, a native of Sacramento, 2 years, 10 months and 15 days.

[Friends and acquaintances are respectfully invited to attend the funeral, which will take place from the residence of her parents, on the southeast corner of Twenty-seventh and M streets, to-day at 2:30 o'clock. Interment private.] *

Sacramento, November 21—William, eldest son of William C. and Sarah Kent, a native of Sacramento, 14 years and 4 months.

[Friends and acquaintances are respectfully invited to attend the funeral, which will take place from the residence of his parents, Sixth street, between I and J, this (Wednesday) afternoon at 1:30 o'clock; thence to the Central M. E Church, Eleventh street, between H and I, where the funeral services will be held.] *

When Baby was sick, we gave her Castoria,
When she was a Child, she cried for Castoria,
When she became Miss, she clung to Castoria,
When she had Children, she gave them Castoria,

The best place in California to have your printing done: A. J. Johnston & Co's, 410 J St., Sacramento, Cal.

To-morrow being Thanksgiving Day, our stores will remain closed all day.

Our stock of Men's and Boys' Winter Clothing is now at its best. That it surpasses in qualities and values all previous collections is shown by the fact of increased sales.

We employ first-class Tailors to make, free of charge to the customer, any slight alterations that may be necessary. There is no reason why our clothing, when thus fitted, should not be as perfect in this respect as any made-to-order work.

Ready To-day!

A large invoice of Children's Cloaks, in medium and fine qualities, go in stock to-day.

Scarcely any two garments are alike, while nearly all of them give expression to new ideas in cut, finish, trimming, etc. It is this variety and originality of design which gives the collection its more than ordinary value. These cloaks are for ages 2 to 16 years.

Newmarkets, 10 to 16 years.

There are also in the collection a large number of Fancy Cloaks for little girls in flannel, plush Astrakhan and stylish large and small plaids.

Toboggan Caps.

Children's Toboggan Caps, of Jersey Cloth and three pompons, 75 cents.

Children's Jersey Caps, with polka dot brims, 25 cents.

New style cord for trimming children's hats, 65 cents.

Paradise Tails, 75 cents a bunch; very handsome. MILLINERY DEPARTMENT.

WEINSTOCK & LUBIN

400, 402, 404, 406, 408, 410 K st., Sacramento.

It is just as difficult for an Amateur Baseball Nine to successfully compete with a thoroughly disciplined Professional Nine as it is for cheaply-cured Hams to compete with the unmatchable and famous OUR TASTE.

ALL GROCERS KEEP THEM.

HALL, LUHRS & CO., Proprietors.

TAILOR-MADE HATS!

The latest Hats out are the Tailor-Made. We have them in 33 different shapes at $1 50 APIECE.

Barber & Pealer,

621 and 623 J street,

SACRAMENTO......[n1-3p2m]......CAL.

DOCTOR HENRY SMITH,

(of Philadelphia)

AUTHOR OF POPULAR LECTURES ON "Science of Life," "Chronic Nasal Catarrh and Its Cure," "Cause and Cure of Deafness," "Sexual Diseases," etc., will spend the winter in California, and can now be found at 708½ K street, where he may be consulted free of charge regarding all chronic and special diseases, including Deafness, Nasal Catarrh, all Throat and Lung affections, all Nervous, Blood and Sexual Diseases or Weakness of either sex, and all affections of the Kidneys and Genito-urinary Organs.

OFFICE HOURS: 10 A. M. to 4 P. M., and 7 to 8 P. M. n5 1mis

MOORE'S REVEALED REMEDY Positively Cures DYSPEPSIA, ASTHMA, CHILLS & FEVER, INFLAMMATORY RHEUMATISM, and all Stomach, Bowel, Kidney, Liver and Blood diseases. A short trial will convince you. You need not take a Barrelful. See circular for list of wonderful cures.—For sale by all Druggists. 3p-tf

SACRAMENTO

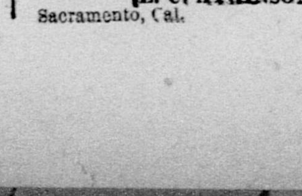

Thorough Business Training.

Normal Department for English Branches.

SEND FOR THE College Journal.

E. C. ATKINSON, Principal.

Sacramento, Cal. o25-tf&wtf

$14,500.

WE OFFER FOR A FEW DAYS ONLY ONE of the best bargains in Sacramento county. A farm of 100 acres, three miles from this city, with fine improvements, consisting of a large comfortable house, with cool brick cellar, and bathroom, with hot and cold water; three barns and several other outbuildings; several windmills and wells. All of the land under cultivation, and can be irrigated, if desired; that in hay raised two tons per acre. Eighteen acres vineyard, six acres orchard, about two acres strawberries. Will make a profitable, convenient and beautiful home.

SHERMAN & PARKER,

1007 FOURTH STREET,

SACRAMENTO......[3p]......CAL.

CALIFORNIA Wines & Brandy

Imported Wines and Brandy.

"GOLD CROWN" KENTUCKY WHISKY (our special); Agency of the Celebrated BETHESDA MINERAL WATER of Wisconsin; also, TOLENAS of California.

Goods delivered Free of Charge. Telephone 87; Postoffice Box 33.

Felter, Son & Co.,

ARCADE BUILDING,

1006 and 1008 Second st., bet. J and K,

SACRAMENTO. 3p

NO CHINESE.

THE AMERICAN LAUNDRY,

Nineteenth and I Streets.

OFFICE—SAWTELLE'S BOOKSTORE, 708 and 710 J street. White help only employed. 3p-1m

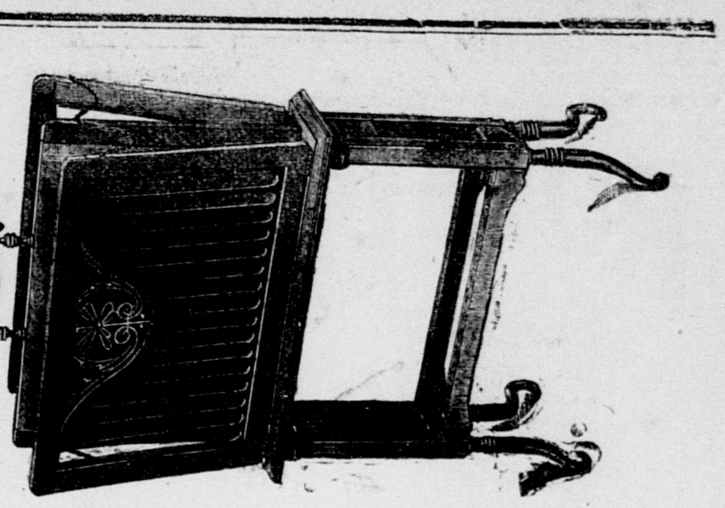

JOHN BREUNER,

FURNITURE AND BEDDING,

604, 606 and 608 K street, Sacramento, Cal.

KLUNE & FLOBERG,

WATCHMAKERS & JEWELERS, 423 J street, bet. Fourth and Fifth.

Dealers in WATCHES, JEWELRY AND DIAMONDS. Repairing in all its branches a Specialty, under Mr. FLOBERG. Agents for ROCKFORD WATCH COMPANY. d9-3ptf

H. WACHHORST.

LEADING JEWELER OF SACRAMENTO.

SIGN OF TOWN CLOCK.

No. 315 J street......[3ptf]......Sacramento

WM. B. MILLER,

No. 628 J street......Sacramento,

Dealer in DIAMONDS, WATCHES, CLOCKS, SILVER AND SILVER-PLATED GOODS.

A Full Line of HOLIDAY GOODS on Hand.

JAMES G. DAVIS,

411 and 413 K street, Sacramento, the Best House to Buy Your

FURNITURE AND CARPETS!

SEND FOR PRICE LIST. 3p-tf

G. Perry Curtis......John P. Murphy......Walter B. Rogers.

CURTIS BROS. & CO.,

—WHOLESALE DEALERS IN—

PRODUCE,

—AND PROPRIETORS OF—

SACRAMENTO MARKET,

Nos. 308, 310 and 312 K street.

TELEPHONE 37. [1ptf] P. O. BOX 335.

The World's Medicine.

THE

Wonderful Sarsfield Remedies

Have made complete cures of difficult cases of Liver and Kidney Troubles, Rectal Ulcers, Fistulas, Blood Poisoning, Hip Disease, Hereditary Blood Taint, Eczema, and Skin Diseases generally.

SEND FOR CIRCULARS, describing the cures of MARGIE DOUGLASS (said to be the worst case of Scrofula in California); FRANK CASSIDY, of Petaluma; THOS McCALE, of Michigan Bluff; W. B. FITCH, of Lincoln, Placer County; REV. J. T. HUFF, of Turner Station, Oregon; JAS. McCORMICK, Vice-President Bank of Redding; W. W. MORTON, Reno, Nevada; W. S. DOANE, Sacramento; JOHN DRISCOLL, Union Iron Works, Sacramento; MRS. HENRY C. GOODRIDGE, MRS. CHARLOTTE A. GILBERT, MRS. ALLEN, MRS. E. H. HARRINGTON, all of San Francisco; MRS. M. A. ADAMS, MRS. L. P. ANDERSON, of Sacramento.

REFERENCES, BY PERMISSION: MRS. SARAH B. COOPER, MRS. CHAS. LUX, PROFESSOR DENMAN, HON. IRA G. HOITT, A. D. CARVILL, OLIVER HINKLEY, LEWIS P. SAGE, San Francisco; F. G. WATERHOUSE, L. A. UPSON, Sacramento; T. B. HARPER, Lincoln; SAM'L. CASSIDY, Petaluma *Argus*; W. A. DEANE, San Francisco *Chronicle*.

SARSFIELD'S REMEDY FOR THE BLOOD! A Specific for Maladies arising from disordered Liver, Kidneys, Constipation, Malaria, Blood Poisoning, Scrofula, Salt Rheum, and troubles coming from Blood Impurities.

PRICE, $1 per bottle.

SARSFIELD'S CHRONIC ULCER SALVE for the Cure of Chronic Ulcers and Sores of every description; Eczema, Piles, Varicose Ulcers, Inflammatory Swellings and Skin Diseases generally.

PRICE, $1 and 50c. per box, according to size.

SARSFIELD'S REMEDY FOR DIPHTHERIA AND PNEUMONIA!—A Specific for Diphtheria, Croup, Sore Throat, Mumps, and Inflammation of the Chest and Lungs.

PRICE, $1 and 50c. per box, according to size.

Main Depot: 115 Eddy street, San Francisco.

[a15-1stf&wtf]

J. J. Kiley & Co

Still continue to sell Finer and Better Goods than ever before seen in Sacramento for the money. Our Dress Goods are Perfect Beauties. Our whole stock is filled with good Staple Goods that we can warrant to give satisfaction. Call and see us; it is no trouble to show Goods.

J. J. KILEY CO.,

K AND EIGHTH STREETS,

SACRAMENTO......CAL.

FIRST BREAK OF THE SEASON

Grand Reduction Sale

—AT THE—

MECHANICAL STORE.

ANYONE WHO UNDERTAKES TO COMPETE with us must sell better goods than have ever been sold. We have set the gait on Clothing, Shoes, Hats, Furnishing Goods And those who want to keep pace with us will have to do some tall hustling. NOW IS YOUR CHANCE. All our stock of CLOTHING, SHOES, HATS and FURNISHING GOODS cut down so low as to beat everybody's price.

Look at the List of the following PRICES OF OUR GOODS:

CLOTHING.

Gents' Fancy Check Suits......$5 00
Gents' Fine Cassimere Suits......6 50
Gents' Scotch Tweed Suits......7 00
Fine Black Diagonal Cutaways......10 50
Fine Heavy Chinchilla Coats and Vests......8 00
A nice line of Boys' Pants, from 40 cents up.
Fine Genuine Corduroy Boys' Knee Pants, best quality......1 00
A good line of Fine English Cottonade Pants, from......75 cents upward
A fine line of Gents' Furnishing Goods, from......50 cents per suit upward

Boots, Shoes, Etc.

Gents' Heavy Lace Brogans......$1 00
Gents' heavy Kip Buckle Brogans, full stock 1 50
Gents' Balmorals......1 15
Gents' Sewed Shoes, in Lace, Gaiter and Congress......1 50
Gents' Standard Sewed Button Shoes......1 10
Gents' Fine Grain Leather Shoes, extra heavy soles......3 00
Gents' Fine French Calf Hand-sewed Shoe, in Lace or Congress......3 50
Fine Calf Boots......$2 25 and upward
Gents' Heavy Work Boots......$2 25 and upward

HATS.

Gents' Hats......50 cents
Gent's Fine Beaver Hats, from......$1 50 upward
A fine lot of Boys' Hats, from......15 cents upward
A Perfect Fit in all Cases Guaranteed.

H. MARKS, Proprietor,

MECHANICAL STORE, 414 K STREET.

All the Principal Grocers carry in stock

SOOJE.

Also, the "Old Favorite,"

PIONEER FLOUR,

Both manufactured by the PIONEER MILLING COMPANY, Sacramento. o21-3plm

CIGARS!

SEND ALL YOUR ORDERS DIRECT TO A. COOLOT, Sacramento, Cal., Sole Agent for the Pacific Coast for the Celebrated

YOUNG LADIES' SEGAR MANUFACTORY

—AND—

Importer of Cigars, Tobacco, Cigarettes, Etc. Largest Stock, Lowest Prices, and Most Complete Assortment, ranging in price from $12 per thousand to the Finest Clear Havana Long Filler Grades.

All Eastern White Labor Goods!

We guarantee you a saving of at least 50 per cent. by buying of us. Goods warranted as represented, or taken back and money refunded. Particular attention given to all orders, whether large or small. We solicit a trial order, and promise perfect satisfaction in every particular. Send for our Price List. Address A. COOLOT, Sacramento Cal. 3p-tf

Mrs. A. Schirmer,

—MANUFACTURER OF—

Ladies' and Children's Underwear.

ALSO, ALL KINDS OF WHITE SEWING NEATLY DONE.

Store, Southeast Corner of Seventh and I streets, Sacramento. All my work is done on a Domestic Lock-Stitch Sewing Machine. 3p

I. BOYSEN,

PHOTOGRAPH ARTIST, 318 J STREET, BEtween Third and Fourth, Sacramento city. Photographs enameled and finished in the latest style. Small Pictures enlarged to any size and finished in India Ink, Water-Color or Crayon. Satisfaction guaranteed. n19 3ptf

PURE! DELICATE! DRY!

The Best Wine for Banquets and Parties.

n4-3plm

WEAK, NERVOUS PEOPLE

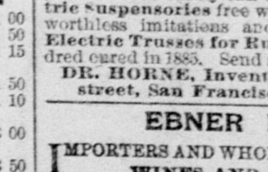

And others suffering from nervous debility, exhausting chronic diseases, premature decline of young or old, are positively cured by DR. HORNE'S famous Electro-Magnetic Belt. Thousands in every State in the Union have been cured. Electricity instantly felt. Patented and sold ten years. Whole family can wear same belt. Electric Suspensories free with male belts. Avoid worthless imitations and bogus companies. Electric Trusses for Rupture. Seven hundred cured in 1885. Send stamp for pamphlet.

DR. HORNE, Inventor, No. 702 Market street, San Francisco. s4-3p&wtf

EBNER BROS.,

IMPORTERS AND WHOLESALE DEALERS IN WINES AND LIQUORS,

116 and 118 K st., bet. Front and Second, Sac'to.

AGENTS FOR THE CELEBRATED

POMMERY AND GRENO CHAMPAGNE.

1plm

DR. A. E. BRUNE

HAS RETURNED FROM HIS TRIP TO Europe, and can again be consulted at his office, southeast corner Eighth and J sts. n1-tf

DAILY RECORD-UNION
WEDNESDAY..........NOVEMBER 23, 1887

ROYAL

BAKING POWDER
Absolutely Pure.

This powder never varies. A marvel of purity, strength and wholesomeness. More economical than the ordinary kinds, and cannot be sold in competition with the multitude of low-test, short-weight alum or phosphate powders. *Sold only in cans.* ROYAL BAKING POWDER CO., 106 Wall street, New York.

W. T. COLEMAN & CO., Agents,
SAN FRANCISCO........my8-4ply........CAL.

POND'S EXTRACT
VEGETABLE
PAIN DESTROYER

Hemorrhages. Bleeding from the Lungs, Stomach, Nose, or from any cause is speedily controlled and stopped.

Sores, Sprains, Bruises. It is cooling, cleansing and **Healing.**

Catarrh, It is most efficacious for this disease, Cold in the Head, &c. **Pond's Extract Catarrh Cure, (75c.)** specially prepared to meet serious cases, should be applied with **Pond's Extract Nasal Syringe, (25c.)**

Rheumatism, Neuralgia. No other preparation has cured more cases of these distressing complaints than the **Extract. Pond's Extract Plaster** is invaluable in these diseases, Lumbago, Pains in Back or Side, &c.

Diphtheria, Sore Throat, Use the **Extract** promptly. Delay is dangerous.

Piles, Blind, Bleeding or Itching. It is the greatest known remedy; rapidly curing when other medicines have failed. **Pond's Extract Ointment, (50c.)** is of great service where the removal of clothing is inconvenient.

In Bottles only. Prices, 50c., $1, $1.75.
Note our name on every wrapper and label.
Prepared only by POND'S EXTRACT CO., NEW YORK AND LONDON.

PILES.
POND'S EXTRACT OINTMENT.
It's remarkable specific action upon the affected parts gives it supreme control over *Piles*, however severe. Also for *Burns, Scalds, Eruptions, Salt Rheum &c.* Testimonials from all classes prove its efficacy. Price 50c. Sold by all Druggists or sent by mail on receipt of price. Put up only by POND'S EXTRACT CO., 76 5th Ave., N. Y.

Crossman's Specific Mixture.

With this remedy persons can cure themselves without the least exposure, change of diet, or change in application to business. The medicine contains nothing that is of the least injury to the constitution. Ask your druggist for it. Price, $1 a bottle. fe26-1yWS

HOTELS AND RESTAURANTS.

WESTERN HOTEL,
NOS. 209 TO 219 K STREET,

THREE BLOCKS FROM RAILROAD DEPOT. Leading Business and Family Hotel of Sacramento, Cal. The most convenient to Postoffice, Express and Land Offices, all Courts and Places of Amusement. **Meals, 25 cents.** First-class in all its appointments. Free Coach to and from the Hotel. WM. LAND, Proprietor.

CENTRAL HOUSE,
818, 820 AND 822 K STREET, BETWEEN Eighth and Ninth, Sacramento, Cal. HORNLEIN BROS., Proprietors.

The Dining-room, owned by MRS. SHAY, and run in connection with the house, is supplied with the best in the market. Meals, 25 cents. Cars from the depot pass the house every five minutes. n15-tf

WINDSOR HOTEL,
Corner Eighth and J streets, Sacramento,
NEARY & FLAHERTY, Props.

MEALS, 25 CENTS. BEST FAMILY HOTEL in the city. Street Cars pass within one block of the house. n8 tf

CHANGED HANDS.

HAVING PURCHASED THE GOOD WILL and interest in that old and well-known Hotel, the PHILADELPHIA HOUSE, 1015 Eighth street, between J and K, I will endeavor to conduct it, as in the past, as a first-class Boarding-house, by keeping the tables always supplied with the best the market affords, and where the patrons of the house will always find a pleasant and comfortable home. In the Bar connected with the house will be found the best of Wines, Liquors and White Labor Cigars. Board and Lodging, $5 per week; Meals, 25 cents. None but white help employed around the house. P. S. QUAID, Proprietor. o21-1m

CAPITAL HOTEL,
SACRAMENTO,
CORNER SEVENTH AND K STREETS.
First-Class House.
BLESSING & GUTHRIE, Proprietors.
Free Omnibus to and from the Cars.

PACIFIC HOTEL,
Corner K and Fifth streets, Sacramento.

CENTRALLY LOCATED AND CONVENIENT to all places of amusement. The best family hotel in the city. The Table always supplied with the best the market affords. Street Cars from the Depot pass the door every five minutes. Meals, 25 cents. C. F. SINGLETON, Proprietor

THE SADDLE ROCK
RESTAURANT AND OYSTER HOUSE

FIRST-CLASS HOUSE IN EVERY RESPECT. Ladies' Dining-room separate. Open day and night. BUCKMANN & CARRAGHER, Proprietors. 1019 Second Street, between J and K, Sacramento.

STATE HOUSE,
Corner Tenth and K sts., Sacramento.

MEALS, 25 CENTS. BEST FAMILY HOTEL on the Coast for the money. The Saloon is now owned and run in connection with the house. Finest Wines, Liquors and Cigars always in stock. [1m] B. B. BROWN, Proprietor

GOLDEN EAGLE HOTEL,
Corner Seventh and K streets.
STRICTLY FIRST-CLASS.
Free 'Bus to and from the Cars.
tf W. O. BOWERS, Proprietor.

LISTING LANDS.

The State Board of Trade Discusses an Important Matter.

SAN FRANCISCO, November 22d.—The State Board of Trade met at its headquarters, Second street, this morning. There was a large attendance of members, and there were also several visitors, among them General Chipman and Senator Baggs of Colusa. The first business considered was the resolution offered at the last meeting by W. W. Camron of Oakland, calling for a discussion of the rule of the Board which provides for the listing at headquarters of lands for sale from any and all parts of the State.

Mr. Camron explained why he desired to have the rule reconsidered and rescinded. There is an impression going abroad that this institution is going into the real estate business, and this impression he considered contrary to the real objects of the organization.

H. W. Byington of Sonora thought there should be no objection to the rule as it is, for it provides that all good land shall be indorsed by the local Boards.

W. H. Mills spoke, opposing the rescinding of the rule. He referred to the great trouble that had been encountered in settling this State in monopolization of land. In 1886, of the 100,000,000 acres of cultivated land in this State there were 10,000,000 acres of which the owners could be named. Over 5,000,000 acres were owned by less than one hundred men. The great object of this organization is to aid in every possible way the settlement of the State. There should be specific and not general information for the inquirer. People have been told to go to Butte county, and that that was a good place to settle. They were told the truth, but people who go to Butte county find themselves at sea, and do not know where to go. One idea of this organization is to furnish any one who is desirous with exact information of where land can be purchased and how much it will cost. It makes no difference who sends lists of lands, if it has been indorsed and approved by a reliable organization. There can be no objection to any circular under the sun being sent here to headquarters and circulated. If a Santa Rosa man gets up a magnificent circular about Santa Rosa and can get some one by it to go there to live, there can be no objection to having it distributed at headquarters. If the dealer thereby can make $10,000 it would be as well as if he lost $10,000, and Mr. Mills would be as well pleased. He considered the proposition to have real estate dealers on the Executive Committee as simply grotesque, for the committee consists of representative bodies and not of individuals.

Senator Boggs spoke in favor of the land-listing plan.

Mr. Byington expressed the opinion that the land-listing plan is one argument that influences the formation and continuance of outside Boards of Trade.

General Chipman, of Red Bluff, thought the land-listing scheme a good one.

Mr. Williams, of Salinas, speaking for Mr. Carr, favored the listing plan, saying that Monterey depended much upon the plan.

President Hatch said that the sooner all jealousies regarding selling lands are removed the better, so long as the land is sold and the buyer is satisfied. There can be no better way to dispose of lands than to have them listed here at headquarters.

Mr. Cadwalader, of Santa Clara county, objected to the listing plan.

Mr. Camron in closing the discussion admitted that he had been convinced of the advisability of the plan, and by permission of his second he withdrew the motion to rescind.

On motion of Mr. Morrissey the Chair was authorized to appoint a committee to draw up a series of by-laws regarding the listing of lands.

Mr. Mills favored this, saying that the Board must yet learn much relative to the best methods of procedure, for the organization is entirely new.

A committee was appointed to draft resolutions in respect to the memory of the late Frederick Field of San Jose.

THE RAILROAD CELEBRATION.

The Board reassembled in the afternoon with the expectancy of hearing an address from Senator Stanford, on the development of the State. Explanation was sent by the Senator that he would be unable to appear, as to-morrow he is going to start for Washington.

The question of celebrating the completion of the California and Oregon Railroad was then taken up. There were present, invited to discuss the matter, Mayor Pond, President Sanderson, of the Board of Trade, Captain Merry, of the Chamber of Commerce, N. W. Spaulding, of the Manufacturers' Association, and other citizens.

Mr. Mills introduced the subject and said that the celebration ought, by reason of the position of San Francisco, and its importance as the chief city of the State, to be held in this city.

General Chipman said it has been a standing reproach that California and Oregon were not before united. The importance of the completed road can not be overestimated. The celebration, whatever form it may take, should occur in San Francisco.

Senator Jones, of Butte county, said the railroad people should be shown that the people generally appreciate the completion of the road. The Butte county people favor a celebration of some sort, and Sacramento has already arranged for a local celebration.

Mr. Alsip, of Sacramento, told of all the Capital City had done toward arranging for the celebration, and closed his remarks by extending a cordial invitation to all San Franciscans to attend the Sacramento celebration.

Mr. Byington presented the following resolutions:

Resolved, That the Executive Committee of the California State Board of Trade will cooperate heartily with similar committees that may be appointed by the Chamber of Commerce and San Francisco Board of Trade, the Manufacturers' Association and Produce Exchange, in bringing about and carrying to a successful issue the proper celebration of the great event of connecting the two Pacific States.

Resolved, That the Governor and State officers and the Board of Supervisors of San Francisco be invited to co-operate, and that a committee of five from this Executive Committee be appointed to consider the practicability of the celebration, to report at the next meeting, and that Sacramento be invited to co-operate.

Mayor Pond spoke, favoring the proposed celebration, which, he felt, was almost a national affair.

The resolution was adopted, after having added a clause providing that the celebration be under the auspices of the Executive Committee of the State Board.

On motion of Mr. Camron, Mayor Pond was included as a member of the Celebration Committee, and on Mr. Mills' motion the Sacramento representative, E. K. Alsip, was also added to the committee. Messrs. Chipman and Hatch were added subsequently.

The committee as appointed is as follows: Mayor Pond, Messrs. Byington, Mills, Camron, Jones, Morrissey, Alsip, Chipman and Hatch.

THE WORK OF THE BOARD.

Manager Brown being called upon for a report of the work of the Board, spoke briefly. There are now twenty-three applications. A gentleman has been employed to canvass the city and has met with fair success. Another canvasser must now be employed in Mr. Robinson's place, as he has given up the work owing to other business. It was estimated that a good canvasser could easily collect $400 or $500. If all dues were paid up, the organization would owe only about $150. There are many visitors, averaging fifteen Easterners a day. There were forty visitors yesterday, and of these nineteen were strangers in the State. Of the visitors from the East nearly all are people who have come to stay.

OROVILLE CITRUS FAIR.

The committee on the Oroville Citrus Fair reported as follows: That the excursion start from San Francisco at 7:30 A. M. on December 20, 1887, for Oroville, via Benicia and Sacramento, to arrive at Oroville at 7 P. M. Fare for round trip $6 50, tickets to be good for return trip for four days. The fair opens December 20th and continues five days.

SEEKING INFORMATION.

Mr. Mills had Secretary Davies read two letters, which he said were characteristic of the kind that came daily to the Land Office of the Central Pacific. One was from a widow in Kansas, who asked fifty or more questions concerning California farming. Mr. Mills explained that it was just this kind of information which the Board will be called upon to impart. Inquiries similar will be coming to the headquarters by thousands so soon as the Board is known in the East. "Exact information is the great need. There has been too much ink and type already wasted in glowing descriptions of climate and resources which are not general enough for safe guidance."

After some discussion the Board adjourned to meet next Tuesday at 11 A. M.

BE sure to get Hood's Sarsaparilla if you want an honest, reliable medicine. Do not take any other which is alleged to be "about the same" or "just as good." Insist upon having Hood's Sarsaparilla, which is peculiar to itself. Sold by all druggists. Try it.

TELEGRAPHIC BREVITIES.

The railroad time between Chicago and Denver is to be shortened.

Parnell says that the failure of the Coercion Act has aided the Irish cause.

Prince Napoleon says Grevy's resignation is necessary, and proposes himself for Grevy's successor.

There is a suspicion that dynamite was used to explode the boiler near Prescott, A. T., which killed five men.

August Hatzka is locked up in Chicago for killing his stepson, Max Gilman, 11 years old, whom he beat to death.

Tom Scott, a widely-known professional bank robber, was killed by a Cleveland policeman while trying to escape arrest.

The ship Iroquois has arrived at New York, from San Francisco, with 2,438 packages of native wine, 90 of brandy and 6,601 of borax.

W. H. Grayson shot and killed his neighbor, Matthew Witz, at Anatone, W. T., in a dispute over money matters. Grayson surrendered.

A sensation has been created at Jamaica, L. I., by the announcement that Abraham Bogart, aged 69, and Miss Julia Apply, aged 18 years, had eloped.

It is rumored that the English Government is negotiating for 200 acres of land near Esquimalt for the purpose of establishing a vast arsenal.

Ineffectual efforts were made in the French Chamber of Deputies, to secure a revision of the Constitution, in order to abolish the Presidency.

Mrs. Erna Forsyth Lowe, wife of ex-Senator James Lowe, of San Jose, died on Monday of consumption, after a lingering illness. Prior to her marriage she was a prominent teacher in the public schools.

ITCHING SKIN DISEASES
Instantly Relieved and Permanently Cured by Cuticura.

TREATMENT—A WARM BATH WITH CUTICURA SOAP, and a single application of CUTICURA, the Great Skin Cure. This repeated daily, with two or three doses of CUTICURA RESOLVENT, the New Blood Purifier, to keep the blood cool, the perspiration pure and unirritating, the bowels open, the liver and kidneys active, will speedily cure Eczema, Tetter, Ringworm, Psoriasis, Lichen, Pruritus, Scall Head, Dandruff, and every species of Itching, Scaly and Pimply Humors of the Scalp and Skin when all other remedies fail.

ECZEMA ON A CHILD.
Your most valuable CUTICURA REMEDIES have done my child so much good that I feel like saying this for the benefit of those who are troubled with skin diseases. My little girl was troubled with Eczema, and I tried several doctors and medicines, but did not do her any good until I used the CUTICURA REMEDIES, which speedily cured her, for which I owe you many thanks and many nights of rest.
ANTON BOSSIMER, EDINBURGH, IND.

TETTER OF THE SCALP.
I was almost perfectly bald, caused by Tetter of the top of the scalp. I used your CUTICURA REMEDIES about six weeks, and they cured my scalp perfectly, and now my hair is coming back as thick as it ever was.
J. P. CHOICE, WHITESBORO, Texas.

COVERED WITH BLOTCHES.
I want to tell you that your CUTICURA RESOLVENT is magnificent. About three months ago my face was covered with Blotches, and after using three bottles of RESOLVENT I was perfectly cured. FREDERICK MAITRE, 23 St. Charles st., New Orleans, La.

OF PRICELESS VALUE.
I cannot speak in too high terms of your CUTICURA. It is worth its weight in pure gold for skin diseases. I believe it has no equal.
W. W. NORTHRUP, 1015 Harney street, Omaha.

Sold everywhere. Price, CUTICURA, 50c.; SOAP, 25c.; RESOLVENT, $1. Prepared by the POTTER DRUG AND CHEMICAL CO., Boston, Mass.
Send for "How to Cure Skin Diseases," 64 pages, 50 illustrations and 100 testimonials.

PIMPLES, black-heads, chapped and oily skin prevented by CUTICURA MEDICATED SOAP.

WEAK, PAINFUL BACKS,
Kidney and Uterine Pains and Weaknesses relieved in one minute by the **Cuticura Anti-Pain Plaster,** the first and only pain-killing plaster. New, instantaneous, infallible; 25 cents. au24-1yWS&w1y

BANKING HOUSES.

CALIFORNIA STATE BANK.
Does a General Banking Business.
Draws Exchange on all the principal cities of the world.

OFFICERS:
President..........N. D. RIDEOUT
Vice-President..........FREDERICK COX
Cashier..........A. ABBOTT

DIRECTORS:
C. W. CLARK, GEO. C. PERKINS,
JOSEPH STEFFENS, J. R. WATSON,
N. D. RIDEOUT, FREDERICK COX,
A. ABBOTT. tf

NATIONAL BANK
—OF—
D. O. Mills & Co.,
SACRAMENTO, CAL.

DIRECTORS:
EDGAR MILLS..........President
S. PRENTISS SMITH..........Vice-President
FRANK MILLER..........Cashier
CHAS. F. DILLMAN..........Assistant Cashier
D. O. MILLS. 4p-tf

PEOPLE'S SAVINGS BANK!
Office—No. 400 J street, Sacramento.
Capital Stock Paid Up.....$225,237 00
Term and ordinary deposits received. Dividends Paid Semi-Annually.
Money Loaned on Real Estate Only.
WM. BECKMAN, President.
WM. F. HUNTOON, Secretary. 6m

SACRAMENTO BANK,
THE OLDEST SAVINGS BANK IN THE CITY,
Corner J and Fifth streets, Sacramento.
GUARANTEED CAPITAL, $500,000. PAID up Capital, $200,000. Loans on Real Estate, January 1, 1887, $2,124,606. Term and Ordinary Deposits, January 1, 1887, $2,061,625. Term and Ordinary Deposits received, and Dividends paid in January and July. Money Loaned upon Real Estate only. This Bank does exclusively a Savings Bank business. Information furnished on application to W. P. COLEMAN, President.
ED. R. HAMILTON, Cashier. tf

THE CROCKER-WOOLWORTH
National Bank of San Francisco,
322 PINE STREET.
Paid-up Capital..........$1,000,000
(Successor to Crocker, Woolworth & Co.)
DIRECTORS:
CHAS. CROCKER, | E. H. MILLER, JR.,
R. C. WOOLWORTH..........President
W. E. BROWN..........Vice-President
WM. H. CROCKER..........[d6-4plm]..........Cashier

Friend & Terry
LUMBER
COMPANY.
Main Yard and Office: No. 1310 Second street.
Branch Yard: Corner Twelfth and J streets.

WATERHOUSE & LESTER
—IMPORTERS OF—
WAGON LUMBER
AND CARRIAGE TRIMMINGS,
709, 711, 713 and 715 J street, Sacramento.
Nos. 16 to 22 Beale street..........San Francisco
No. 159 Front street..........[tf]..........New York

HOUSEWIVES
FARMERS
STUDENTS
ALL SHOULD USE
MACBETH & CO'S
PEARL TOP
LAMP CHIMNEYS
IF YOU DON'T WANT to be ANNOYED by Constant BREAKING OF CHIMNEYS.
BEST CHIMNEY MADE.
For Sale Everywhere.

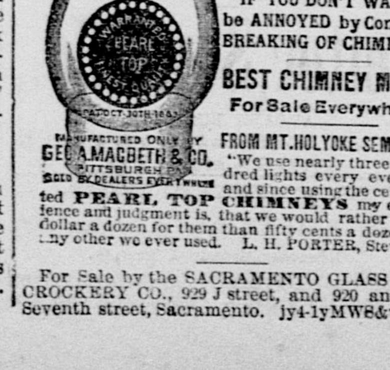

FROM MT. HOLYOKE SEMINARY
"We use nearly three hundred lights every evening, and since using the celebrated **PEARL TOP CHIMNEYS** my experience and judgment is, that we would rather pay a dollar a dozen for them than fifty cents a dozen for any other we ever used. L. H. PORTER, Steward."

For Sale by the SACRAMENTO GLASS AND CROCKERY CO., 929 J street, and 920 and 922 Seventh street, Sacramento. jy4-1yMWS&w1y

COMMERCIAL.

SACRAMENTO MARKET.

SACRAMENTO, November 22d.

FRUIT—Lemons—Sicily, $6@7 ⅌ box; Limes, $5@5 50 ⅌ box, $1 ⅌ 100; Bananas, $3@3 50 ⅌ bunch for Island; Pineapples, $6@6 50; Cocoanuts, $6@7; Apples, $1@1 50; common pears, 75c@$1; Grapes, Emperor, $1@1 25; Forara, $1@1 25; Tokay, $1@1 25; Cranberries, $11@11 50 ⅌ bbl; Pomegranates, 4c ⅌ lb; Oranges, Mexican, $3 50 ⅌ crate, $2 ⅌ hundred.

DRIED FRUITS—New crop Apples, sliced, 6¼@7c ⅌ lb; evaporated, 11@12c; do quartered, 4@5c; Pears, peeled, 6@7c; Plums, pitted, 12@13c; Peaches, 11@12c; do peeled, 20@22½c; Prunes, German, 8@9c; French, 10@11c; French Prunes, evaporated, 10@12½c; Blackberries, 12½@13c; Figs, California, 5@6c; Apricots, 11@15c; Nectarines, 8@9c; California Figs, $1 20 ⅌ bx, 5c lb per bulk; Smyrna Ovals, 16@17c; Flats, 17@18c; Tubs, 11@12c; Dates, 50-lb bxs, 9½c; Dates, Cartoons, 13@14c.

TABLE FRUIT—Assorted, 2½-lb cans, ⅌ doz, $2; Peaches, $2 40; Bartlett Pears, $2 10; Plums, $1 50@1 70; Blackberries, $2@2 10; Gooseberries, $1 90@2; Strawberries, $2 50@2 75; Apricots, $1 80@1 90; Muscat Grapes, $1 60@1 75; Red Currants, $2 15@2 20; Cherries, $2 25@2 75.

PIE FRUITS—2½-lb cans, Apples, $1 30; Apricots, $1 35; Blackberries, $1 50; Green Gages, $1 25; Gooseberries, $1 55; Grapes, $1 25; Plums, $1 30; Pears, $1 35; Peaches, $1 55 ⅌ doz.

VEGETABLES—Potatoes—Early Rose, 75@80c; Snowflakes, $1@1 10; Peerless, 75@80c; Salt Lake; $1@1 10; Garnet Chile, 90c@$1; Nevadas, $1@1 20; Burbanks, 90c@$1; Onions, $1 10@1 20; Cabbage, 75@90c; Carrots, 50@60c ⅌ 100 lbs; Turnips, 65@75c ⅌ sack; String Beans, 5@6c; bunch vegetables, 10@12½c ⅌ doz; Parsnips, $1; Beets, 75c@$1; Horse Radish, 14@16c ⅌ lb; Garlic, 2@3c; Artichokes, 25@35c ⅌ dozen; Wax Beans, 3½@4c; Tomatoes, 25@30c; Shell Beans, 5c ⅌ lb; Sweet Potatoes, $1 25; Green Peppers, 4@5c ⅌ lb; Egg Plant, 5@8c ⅌ lb; Cauliflower, 90c; Celery, 60c; Winter Squash, $25 ⅌ ton.

BREADSTUFFS—Flour, $4 25 ⅌ bbl; Oatmeal, 10-lb sack, 4c ⅌ lb, $3 80 100-lb sack; Cornmeal, white and yellow, $1 85 ⅌ 25 lb sacks, $2 in 10-lb sacks; Cracked Wheat, 60c; 100-lb sacks, $2 40; Hominy, 10-lb sack, $2 55 ⅌ 100 lbs.

POULTRY—Dealers' prices: Live Turkeys, hens, 14@15c; gobblers, 14c; dressed, 16@18c; full-grown Chickens, $5@6 ⅌ dozen; young Roosters, $5@6 ⅌ dozen; broilers, $3@5; tame Ducks, $6@6 50; Pekin, $7 50@8; Geese, $2@2 25 ⅌ pair.

GAME—Canvasbacks, $6@6 50; Mallards, $3; Sprig, $1 80@2; Widgeons, $1@1 20; Teal, $1@1 20; small Ducks, $1 20@1 25; Gray Geese, $3 50; Brants, $2 50; White Geese, $1 50; China Geese, $1 50; Quail, $1 25; Cotton-tails, $1 20; Hare, $2; Squirrel, $1 50.

EGGS—California, 42½@45c; Eastern, 24@26c ⅌ dozen.

DAIRY PRODUCTS—Butter, fancy roll, 35@37½c ⅌ lb; mountain butter, 30@32c; pickled, 28@30c; packed in firkins, choice, 25@28c; common, 12@14c; Cheese, California, 14@15c; Young America, 15@16c; Limburger, 17c; genuine Swiss, 29c; American Swiss, 21c; California Swiss, 18@20c; Martin's Cream, 16½c.

HAY, GRAIN AND FEED—Oat Hay, $15@16 ⅌ ton; Alfalfa do, $10@12 ⅌ ton; Bran, $17 ⅌ ton; Middlings, $20 ⅌ ton; Barley, whole, paying 80@85c; rolled, $1 05; Wheat (choice milling), paying, $1 35 ⅌ cwt; Tame Oats, $1 75; Wild Oats, $1 75@1 90; Corn, paying $1 10 ⅌ cwt.

MISCELLANEOUS—Seeds—Alfalfa, 7@8c; Timothy, Eastern, 7@8c ⅌ lb; Pop Corn, 3½@4c ⅌ lb; Red Clover, 10@11½c ⅌ lb; Red Top, 6½@7c. Nuts—Chile Walnuts, new, 9@10c; California Walnuts, 12@13c; Almonds, new, 14@15c; Peanuts, California, 6@6½c. Lard (California), cans, 7½@8½; Eastern, 8½@9½c. Hides, salt, light and medium, 6c; heavy steers, 8c; dry, 13c. Tallow, 3¼c. New Hops, 10@12c, nominal.

MEATS—Beef, 5@5½c; Mutton, 6c; Lamb, 8c; Veal, 7@9c; Hogs, 4½@4¾c; dressed Pork, 6½c; Hams—Eastern, 14½@15c; California, 12½c; Bacon—Medium, 11@11½c; selected, 12c; extra light, 13c.

SAN FRANCISCO MARKET.

SAN FRANCISCO, November 22d.

FLOUR—We quote net cash prices for California: Best Family, $3 90@4 ⅌ bbl; Bakers' extra, $3 90@4; Superfine, $3@3 25.

WHEAT—The outlook continues of promising character. There is a moderate enlargement of the export movement, consequent upon further improvement at foreign centers, and it looks as if business in the shipping line would materially increase in the near future. Prices are steady at $1 35@1 37½ ⅌ ctl for good export grades.

BARLEY—There is a firm tone to the market, and no change in favor of buyers can be expected so long as the rains hold off. Feed of the better quality cannot be bought under 87½c, while some holders insist on a higher figure. Dark grades are offered at 85c ⅌ ctl. Trade in Brewing is of dragging character, there being but moderate demand for local wants. Prices range from 95c to $1 02½ ⅌ ctl. Some little inquiry is naturally expected soon for Chevalier, as a vessel was chartered to-day to load for the United Kingdom. This description is quotable at $1 20@1 25 for standard; fair to good bay, $1@1 17½; fair to good coast, 85@90c ⅌ ctl.

OATS—The demand has not been so general during the past few days as for some time previous, owing to dealers having a fair amount of stock on hand. Only those buyers who are in immediate want are operating at the moment, and their purchases are not of sufficient magnitude to create any great stir in the market. Holders handle the situation well, so that values are not perceptibly disturbed. We quote: No. 1 Feed, $1 45@1 50; No. 2, $1 30@1 37½; Milling, $1 50@1 55; Surprise, $1 60; Black, $1 25@1 30 for common, and $1 35@1 45 ⅌ ctl for good to choice.

CORN—There is very little doing in this article, while prices are easy and the situation generally shapes in favor of consumers. Quotable at $1 15@1 20 for Yellow and $1 22½ ⅌ ctl for White.

CRACKED CORN—Quotable at $25@27 ⅌ ton.

CORNMEAL—Millers quote Feed at $25@27 ⅌ ton; fine kinds for the table, in large and small packages, 2¼@2¾c ⅌ lb.

OILCAKE MEAL—Quotable at $32 50 per ton for old process and $27 50 ⅌ ton for new process at the mills.

SEEDS—Shipments of Brown and Yellow Mustard, amounting to 112,000 lbs, were made to France during the week by sailing vessel. We quote prices as follows: Mustard, Brown, $2 50@3; Yellow, $1 75@1 90 ⅌ ctl; Canary, 3@3¼c; Hemp, 3¼@3¾c; Rape, 1¾@2¼c; Timothy, 6@7c; Alfalfa, 7@7½c ⅌ lb; Flax, $1 90@2 ⅌ ctl.

MIDDLINGS—Market well supplied. Quotable at $20@21 ⅌ ton.

HAY—For choice product there is quick sale at full prices. We quote as follows: Choice Wheat, $17 50@18; No. 1 Wheat, $15 50@16; choice Wheat and Oat, $16@17 50; Wild Oat, $13 50@16; Barley, $10@14; Alfalfa, $10@11 ⅌ ton.

STRAW—Good to choice is quotable at 40@60c ⅌ bale.

HOPS—Beyond a shipment of 20,000 lbs to India on the China steamer on Saturday, there is nothing of interest to note. Quotable at 8@12c ⅌ lb.

BRAN—Quotable at $16@17 ⅌ ton.

RYE—Holders are asking $2 ⅌ ctl for a No. 1 article.

BUCKWHEAT—Quotable at $1 20@1 25 ⅌ ctl, according to quality.

GROUND BARLEY—Quotable at $20@21 ⅌ ton.

POTATOES—The only thing of interest in the situation is the continued advance in the price of Sweets. We quote prices as follows: River Reds, 35@70c; Peachblows, 60@70c; Petalumas, 60@75c; Tomales, 60@75c; Jersey Blues, 50@80c; Burbank Seedlings, 60@85c; Early Rose, 40@55c; Peerless, 65@75c; Sweet, $1 60@1 70 ⅌ ctl.

ONIONS—A good article readily brings the top figure. Quotable at 50@90c ⅌ ctl.

DRIED PEAS—We quote: Green, $1 25@1 35 ⅌ ctl.

BEANS—There has been active demand of late for Pea and small White, causing higher prices. An improved inquiry has also prevailed for Bayos, giving that description firmer tone. Limas are out of favor. Bayos, $1 50@1 75; Butter, $2 37½@2 50; Pink, $1 50@1 75; Red, $1 25@1 50; Lima, $2 25@2 65; Pea, $2 40@2 70; Small White, $2 40@2 70 ⅌ ctl.

VEGETABLE—With some descriptions the market is sparsely supplied, as the season is now far advanced. Egg Plant, 75@85c ⅌ box; Green Peppers, 50@65c ⅌ box; Green Peas, 7@8c ⅌ lb; Tomatoes, 25@35c ⅌ box; String Beans, 8@9c ⅌ lb; Marrowfat Squash, $6@8 ⅌ ton; Artichokes, 10@15c ⅌ dozen; Carrots, 35@50c ⅌ ctl; Turnips, 25@50c ⅌ ctl; Beets, 75c@$1 ⅌ sack; Parsnips, $1@1 50 ⅌ ctl; Cauliflower, 50@65c ⅌ dozen; Cabbage, 75c ⅌ ctl; Garlic, 1½@2c ⅌ lb; Celery, 50@60c ⅌ dozen; Dry Peppers, 8@10c; Dry Okra, 15@20c ⅌ lb.

FRUIT—There is quick demand for Apples of choice quality, and higher prices are obtained for an article of this character. Table Pears are also in request. Grapes are in lighter supply and will soon disappear altogether. We quote: Quinces, 40@60c ⅌ box; Wine Grapes, $15@17 ⅌ ton; Grapes, 75c@$1 ⅌ box according to quality; Apples, 50c@$1 50 ⅌ box; Pears, 50c@$1 50 ⅌ box; Strawberries, $7@9 ⅌ chest; Raspberries, $10; Panama Oranges, $2 50@3 ⅌ 100; Sweet Mexican Oranges, $2 50@3 50 ⅌ box; Mexican Limes, $3@5 ⅌ box; California Limes, 60c@$1 ⅌ box; Lemons, Sicily, $6@6 50; do California, $1 75@2 for common, and $2 50@4 ⅌ box for choice; Bananas, $1 50@3 50 ⅌ bunch; Pineapples, $3@5 ⅌ dozen; Cape Cod Cranberries, $11@12 ⅌ bbl.

DRIED FRUIT—Trade at the moment is of quiet character. Jobbers bought pretty liberally early in the season, and until their stocks are much reduced, it is not likely that movement will be either brisk or great in magnitude. We quote as follows: Sun-dried Apples, 5@5½c ⅌ lb for sliced and 4c for quartered; Alden 10c; Apricots, 11@12c for sun-dried bleached; do, sun-dried, 9@10c; Blackberries, 11@14c; Figs, 5@6c for pressed; 3@4c for unpressed; Smyrna Figs, 12½@14c for layers, and 9@10c for kegs; Nectarines, 8@10c; Peaches, 17@20c for peeled, and 8@10c for unpeeled; Pears, 3@4c for whole and 5@6c for sliced; machine-dried, 9@10c; Plums, 9@10½c for pitted and 2c for unpitted; German Prunes, 8@9c; French Prunes, 8@10c ⅌ lb; Raisins, London Layers, $1 75@2 ⅌ box, with 20@25c advance for fractions; Common, $1 25@1 50 ⅌ box.

HONEY—Movement is slow, owing to some extent to the rather high figures ruling. We quote prices as follows: Comb, white, 12@14c; extra white, 15@16c; dark, 8@10c; Extracted—Clear white, 6½@8c; amber, 5½@6c; candied, 5¼@5½c ⅌ lb.

BUTTER—Light receipts during the past few days have caused a much stronger feeling in values. Offerings of strictly fancy product have been notably small. The scarcity of feed in many localities is assigned as one cause why so little Butter of faultless character is received. Many cows are just coming in fresh, and this also operates against producing strictly fine Butter. Stocks of pickled and firkin are being rapidly lowered, and yet further advanced prices are probable in the near future. We quote jobbing lots as follows: Fancy, 45@47½c; good to choice, 42½@44c; fair, 32½@37½c; mixed lots, 17@20c; firkin, 26@27½c for fancy, 21@24c for good, and 15@18c ⅌ lb for poor to fair; pickled roll, 30@32½c ⅌ lb. Eastern, 17@18c ⅌ lb for ordinary to fairly good quality.

CHEESE—Arrivals are limited, and there is but little choice stock on the market. Prices steady. We quote as follows: Choice to fancy, 14@15c; fair to good, 10@13c; Eastern, 14@15c ⅌ lb.

EGGS—The market still shows downward tendency. Ranch, 42½c; good to choice store, 37½@40c; Eastern, cold storage, 21@22½c; fresh, 25@27½c; Salt Lake express, 30@32½c ⅌ dozen.

POULTRY—There was active demand for Turkeys this morning, and consignments went off quickly. Live Turkeys—Gobblers, 20@21c; Hens 19@20c; dressed Turkeys, 21@24c ⅌ lb; Roosters, $5@5 50 for old, and $5@7 for young; Hens, $5 50@6 for ordinary stock, and $5 50@7 50 for choice; Broilers, $4@5; Ducks, $5@8; Geese, $1 75@2 ⅌ pair; Pigeons, $1 50@2 ⅌ dozen.

GAME—Continues to find ready custom at good prices. Quail, $1 25@1 50 ⅌ dozen; Canvasbacks, $5@5; Mallards, $3 50@4 ⅌ dozen; Sprig, $1 50@1 75; Teal, $1 25@1 50; Widgeon, $1@1 25 ⅌ dozen; Snipe, English, $1 75@2; do, common, 40@60c; small Ducks, 75c@$1; Gray Geese, $2@2 50 ⅌ dozen; White Geese, 75c@$1 ⅌ dozen; Brant, $1 25@1 50 ⅌ dozen; Honkers, $3 50@4 50; Rabbits, $1@1 25; Hare, $1 25@1 50 ⅌ dozen.

PROVISIONS—The market has easy tone, though no positive decline has occurred in values. Eastern Hams, 14@14½c; California, 10@11c for salt; refrigerator-cured, 13@13½c; Eastern Breakfast Bacon, 12@12½c; California Bacon, 10@10½c for heavy and medium, 11@11½c for light medium and 12@12½c for light, 13@13½c extra light; Clear Sides, 10½@11c; Pork, $9 50@10 ⅌ bbl for extra prime, $10@11 for prime mess, $15 50@16 for mess, $16 50@17 for clear, $17 50@18 for extra clear; Pigs' feet, $11 50@12; Mess Beef, $9 50@10 for bbls, $4 75@5 for hf bbls; Extra Mess Beef, $10 50@11 for bbls, $5 50@5 75 for hf bbls; Family Beef, $15@16 ⅌ bbl; California Smoked Beef, 12@12½c ⅌ lb; Eastern Lard, 8¾@9c for tierces and 9½@10c ⅌ lb for pails; California do, tierces, 8½c; hf bbls, 9c; 10-lb tins, 7½c; 5-lb tins, 8c; pails, 9c for 10-lb, 9¼c for 5-lb, and 9½c ⅌ lb for 3-lb pails.

WOOL—Trade is quite dull, and confined to wants for scouring purposes. Scourers, however, are not urgent buyers, and it is slow work to get rid of stock even in a small way. We quote spring clip:

Oregon—	
Eastern, choice, ⅌ lb	16@18c
do, poor to good	13@15
We quote fall:	
Humboldt and Mendocino ⅌ lb	12@15
Mountain, free	9@12
Sacramento Valley, defective	8@12
San Joaquin, defective	7@9
Southern Coast, burry and seedy	7@9

HIDES AND SKINS—Quotable as follows:

	Sound.	Culls.
Heavy Steers, 58 lbs up, ⅌ lb	—@8½c	5 @—
Cows and Steers, 46 to 56 lbs	7 @7½	5 @6c
Light, 40 to 45 lbs	6½@7	5 @—
Kips, 14 to 30 lbs	7 @8	6 @—
Veal Skins, 8 to 14 lbs	7 @8	6 @—
Calf Skins, 7 to 10 lbs	7 @8	6 @—

Dairy Calf, 25@37½c each; Dry Hides, usual selections, —@13½c; Dry Kips, do, —@13½c ⅌ lb; Calf Skins, do, —@15c; Cull Hides, Kip and Calf, 9@10c ⅌ lb; Pelts, shearling, 10c to 25c each; do, short, 30@50c each; do, medium, 50@75c each; do long wool, 90c@$1 25 each; Deer Skins, summer, 27½@30c; do fall and medium, 24@26c ⅌ lb. Goats Skins, 60c apiece for prime and perfect, 40@50c for medium, 20@25c each for small, 5c each for Kid. Good, clean Skins should average 2@2¼ lbs each; badly damaged, have no real value. Beaver Skins, $4@7 each for prime large, $2@4 for medium, and 10c@$1 for small sizes, with inferior selling at a marked reduction; Wild Cats Skins, 15@60c apiece for prime, and 5@25c for poor; Coons Skins, 5@10c each for small and large; 10@30c for Coyote Skins, 10@25c for small and 25@80c apiece for large.

FRESH MEATS—The supply of good Beef is not overplentiful, and prices show steady tone. Hogs are bringing better figures. The tendency of Mutton is to a higher range. Following are the rates for whole carcasses from slaughterers to dealers: Beef—First quality, 6½@7c; second quality, 5½@6c; third quality, 4@5c ⅌ lb. Veal—Large, 5@6c; small, 7@9c ⅌ lb. Mutton—Quotable at 6c ⅌ lb. Lamb—Quotable at 7@8c ⅌ lb. Pork—Live Hogs on foot, grain fed, 4¼@4½c; stock, 2½@3½c; dressed Hogs, 6¼@6½c ⅌ lb.

EASTERN AND FOREIGN MARKETS.

NEW YORK, November 22d.

WHEAT—12 M.—89⅛c for cash, 87⅝c for December, 88¾@88⅞c for January, 90@91⅛c for February and 93⅛@93¼c for May.

CHICAGO, November 22d.

WHEAT—12 M.—76⅜c for cash, 76⅜c for November, 76⅝c for December, 77⅛c for January and 83¼@83⅜c for May.

LIVERPOOL, November 22d.

WHEAT—Firm. California spot lots, 6s 7½d to 6s 10½d; off coast, 34@34s 3d; just shipped, 34s; nearly due, 34s 9d. Cargoes off coast, firmly held; on passage, appears to be a better feeling; French country markets, firm; Wheat and Flour in Paris, firm; weather in England, cold and wet.

SAN FRANCISCO STOCK SALES.

SAN FRANCISCO, November 22, 1887.

MORNING SESSION.

Ophir	14@13¾	Challenge	3 20
Mexican	7⅜@7¼	Occidental Con	2 20
G. & C.	5⅝@6	Lady Wash	80@75c
B & B	10	Andes	1 75
C. C. Va.	26@25¾	Scorpion	1 15@1 20
Savage	9¼@9	East Best & B	65c
Chollar	7⅝@7½	Iowa	50c
Potosi	8⅝@8⅝	Baltimore	1 00
H. & N.	5⅝@5⅝	Comstock	50c
Point	11¼@11	Pioneer	50c
Jacket	7¼	N. Bonanza	40@35c
Kentuck	2 50	Hendricks	1 05@1 10
Alpha	2 35	W. C. Point	80@85c
Belcher	12@11⅝	Navajo	95c
Confidence		B. Isle	65c
S. Nevada	7¾@7⅞	N. B. Isle	8 25
Utah	2 65@2 55	Queen	3 35@3 40
Bullion	2 75	Prize	1 00
Exchequer	1 60	Com'wealth	2 50
Seg. B.	8@7⅞	Bodie	5 00
Overman	3 85@2 90	Bulwer	1 10@1 05
Justice	1 65	Syndicate	20c
Union	4 90@4 95	Mono	2 35@2 40
Alta	3 15	Peer	75c
Caledonia	75@70c	Crocker	1 05
Julia	75c	Peerless	1 70@1 60
S. Hill	95@90c		

AFTERNOON SESSION.

Ophir	12½@12¾	Ox. Con	2 05
Mexican	6⅞@6⅝	Lady Wash	75c
G. & C.	5⅝@5½	Andes	1 75@1 80
Best & Belcher	9@8⅞	Scorpion	1 10@1 05
C. C. Va.	24¼@24⅝	E. B. & B.	55@60c
Savage	8⅞@8¾	Seg. B	7¼
Chollar	6¾	Iowa	40c
Potosi	8@8¼	Peerless	1 16
H. & N.	5⅝@5⅝	Comstock	50c
Point	10@9⅝	Pioneer	45c
Jacket	6⅞@6⅞	Atlantic	40c
Imperial	3 60	North Bonanza	35@30c
Kentuck	2 30	W. Potosi	20c
Alpha	2 10@2 00	Hendricks	1 10@1 15
Belcher	10⅝@10⅞	W. C. Point	70@75c
Confidence	11⅞	Eureka	6⅞@6⅞
S. Nev.	6⅞	....dividend of 25c.	
Utah	2 45@2 50	G. Prize	1 00
Bullion	2 60@2 65	B. Isle	70@65c
Exchequer	1 65@1 70	Queen	3 35@3 40
Overman	2 75@2 85	Bodie	3 10@3 15
Seg. Belcher	7@7¾	Bulwer	1 10@1 05
Justice	1 60	Mono	2 45
Union	4 70@4 80	Syndicate	20c
Alta	3 05	Crocker	95c
Julia	75@70c	Peerless	3 05
Caledonia	65c	Peer	75c
Silver Hill	85@80c	Weldon	95c
Challenge	3 05@3 00		

Its superior excellence proven in millions of homes for more than a quarter of a century. It is used by the United States Government. Indorsed by the heads of the Great Universities as the Strongest, Purest, and most Healthful. Dr. Price's the only Baking Powder that does not contain Ammonia, Lime or Alum. Sold only in Cans.
PRICE BAKING POWDER CO.
NEW YORK. CHICAGO. ST. LOUIS.
mr28-1y&w1y

ZONWEISS CREAM
FOR THE TEETH
Is made from New Materials, contains no Acids, Hard Grit, or injurious matter.
IT IS PURE, REFINED, PERFECT.
NOTHING LIKE IT EVER KNOWN.
From Senator Coggeshall.—"I take pleasure in recommending Zonweiss on account of its efficacy and purity."
From Mrs. Gen. Logan's Dentist, Dr. E. S. Carroll, Washington, D. C.—"I have had Zonweiss analyzed. It is the most perfect dentifrice I have ever seen."
From Hon. Chas. P. Johnson, Ex. Lt. Gov. of Mo.—"Zonweiss cleanses the teeth thoroughly, is delicate, convenient, very pleasant, and leaves no after taste. SOLD BY ALL DRUGGISTS. Price, **35 cents.**
JOHNSON & JOHNSON, 23 Cedar St., N. Y.
mr11-1yMWF

POZZONI'S
MEDICATED
COMPLEXION
POWDER.
Imparts a brilliant transparency to the skin. Removes all pimples, freckles and discolorations. For sale by all first-class druggists, or mailed for 50 cts. in stamps, by J. A. POZZONI, St. Louis, Mo.
fe21-1yMWF

MISCELLANEOUS.

Unequaled.

For the relief and cure of all diseases of the Stomach, Liver, Kidneys, and Bowels, the value of Ayer's Cathartic Pills cannot be overestimated. This remedy is also unrivaled in curing Rheumatic and Neuralgic affections.

For keeping the Stomach, Bowels, and Liver in good working order, I have never found any medicine equal to Ayer's Cathartic Pills. I always use this remedy when occasion requires.—Randolph Morse, Lynchburg, Va.

About five years since, my son became a cripple from Rheumatism. His joints and limbs were drawn out of shape by the excruciating pain, and his general health was very much impaired. Medicines did not reach his case until he commenced taking Ayer's Pills, three boxes of which cured him. He is now as free from the complaint as if he had never had it, and his distorted limbs have recovered their shape and pliancy.—William White, Lebanon, Pa.

After suffering, for months, from disorders of the Stomach and Liver, I took Ayer's Pills. Three boxes cured me.—A. J. Pickthall, Machias, Me.

Ayer's Pills,
Prepared by Dr. J. C. Ayer & Co., Lowell, Mass.
Sold by all Druggists and Dealers in Medicine.

ELY'S
Cream Balm
Cleanses the Nasal Passages, Allays Pain and Inflammation, Heals the Sores, Restores the Senses of Taste and Smell.
TRY the CURE.

CATARRH

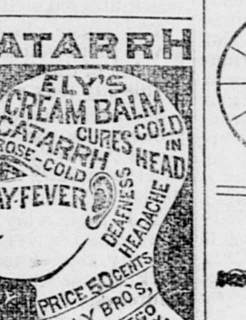

HAY-FEVER

A particle is applied into each nostril and is agreeable. Price, 50 cents at druggists; registered, 60 cts. ELY BROTHERS, 235 Greenwich street, New York. fe8-1y&w1y

NOTICE.

TO WHOM IT MAY CONCERN: NOTICE is hereby given that on the 19th day of DECEMBER, 1887, the undersigned will apply to the Register of the State Land Office for a duplicate Certificate of Purchase for Certificate No. 346, for lands described as Swamp Land Survey No. 269, to wit: Fractional portions of section No. four (4), in township No. seven (7) north, range No. four (4) east, Mt. Diablo base and meridian, which Certificate of Purchase No. 346 was issued to Peter Joseph February 4, 1860, and has been lost.
November 15, 1887.
JOSEPH WAXON,
MANUEL G. DE COSTA.
TAYLOR & HOLL, Attorneys for Claimants. n16-4wW

BAINBRIDGE
BUSINESS COLLEGE
—AND—
Normal School
(Select School for both Sexes),
920 and 922 K street..........Sacramento
BOOKKEEPING! BOOKKEEPING!
SHORT-HAND! SHORTHAND!
Class in PENMANSHIP by the expert Penman, F. O. YOUNG, of San Francisco, SATURDAY, 10:30 A. M. and 7 P. M. Call on or address
4p-tf J. C. BAINBRIDGE, Principal.

SACRAMENTO LUMBER CO.,
—DEALERS IN—
LUMBER,
DOORS, WINDOWS and BLINDS.
Main Office: Second st., bet. L and M, } Sacra'to.
Yard: Front and R streets.
4p-1m

HENRY ECKHARDT,
GUNSMITH.
MANUFACTURER AND Dealer in Guns, Rifles, Revolvers, Ammunition and Sporting Goods. All the leading makes of Guns and Rifles, at popular prices: Parker, Colts, Smith, Ithaca and new make Guns. First-class Gun and Rifle Work. Send for Price List of Guns. No. 523 K street, Sacramento, Cal. 4p-tf

A. LOTHHAMMER,
AGENT FOR STEINWAY & SONS, Kranich & Bach, Ernest Gabler, Carl Roenish, C. D. Pease & Co. Pianos, and Wilcox & White Organs. Piano and Organ Tuning and Repairing. Reference: Professor Winters. No 1021 NINTH STREET, ODD FELLOWS' BUILDING. 4p-tf

SACRAMENTO PLANING MILL
MANUFACTURERS OF DOORS, Windows, Blinds, Moldings, Finish Doors and Window Frames. Brackets and Turning Stair Work a Specialty.
Corner Front and Q streets, Sacramento.
HARTWELL, HOTCHKISS & STALKER.
4plm

C. H. HOLMES,
ENGRAVER
On Wood
627 J Street,
Northwest corner Seventh (upstairs).
Fine work a specialty
n1-TThS

BUSINESS CARDS.

SACRAMENTO FOUNDRY
AND MACHINE SHOP, FRONT AND N streets, Sacramento. All kinds of iron and brass castings, Gutenberger's Horse power Barley Mills, Roller Ore-crusher and patent Ground Roller. WM. GUTENBERGER, Prop. n15-tf

SUNG WING & CO.
JAPANESE AND CHINESE BAZAAR, 802 J street, between Eighth and Ninth, Sacramento. All the Latest Novelties in Japanese and Chinese goods, crockery, etc. Give us a call. tf

H. F. ROOT. ALEX. NEILSON. J. DRISCOL.
ROOT, NEILSON & CO.,
UNION FOUNDRY—IRON AND BRASS Founders and Machinists, Front street, between N and O. Castings and Machinery of every description made to order. 4plm

F. FOSTER. J. O. FUNSTON.
1856. F. FOSTER & CO 1887.
BOOK-BINDERS, PAPER-RULERS AND Blank-Book Manufacturers, No. 319 J street, between Third and Fourth, Sacramento. 4p

JNO. EITEL,
ASSAYER AND CHEMIST, NO. 317 J ST. Analysis and assays made of Gold, Silver and all the useful minerals containing metals or possessing commercial value. Also, water tested as to its purity and medicinal value. Amalgams retorted, smelted and bullion assays made. Gold purchased at assay value. Blowpipe and assay instructions given. tf

S. CARLE. E. J. CROLY.
CARLE & CROLY,
CONTRACTORS AND BUILDERS, ARE PREpared to do all kinds of work in their line, in city or country. Principal place of business, Sacramento. Shop, No. 1124 Second street, between K and L. Postoffice Box No. 410, Sacramento. 4p-tf

DENTISTRY.

C. T. MILLIKIN,
DENTIST,
1008 EIGHTH ST., BET. J AND K,
Over Dr. W. H. Hughson's office. tf

W. WOOD,
DENTIST, QUINN'S BUILDING, northeast corner Fourth and J streets. Artificial Teeth inserted on all bases. Improved Liquid Nitrous Oxide Gas for painless extraction of teeth. tf

I. G. SHAW,
DENTIST,
CORNER TENTH AND J STREETS.
Over Tuft's Drug Store. 1m

REMOVED.
DR. H. H. PIERSON, DENTIST, has moved from 415 J street, to his NEW DENTAL PARLORS, 511 J STREET. 1m

F. F. TEBBETS,
DENTIST, 914 SIXTH STREET, between I and J, west side, opposite Congregational Church.

ATTORNEYS-AT-LAW.

CLINTON L. WHITE,
ATTORNEY-AT-LAW, SOUTHWEST CORner Fifth and J streets, Rooms 10 and 11, Sutter Building, Sacramento, Cal. tf

S. C. DENSON. W. H. BEATTY. C. H. OATMAN.
BEATTY, DENSON & OATMAN,
ATTORNEYS AND COUNSELORS-AT-LAW. Offices: Metropolitan Block, over Metropolitan Theater, 425 K street, Sacramento, Cal. tf

A. L. HART,
ATTORNEY-AT-LAW. OFFICE, SOUTHwest corner of Fifth and J streets, Rooms 12, 13 and 14, Sutter Building. tf

MISCELLANEOUS.

REMOVAL SALE!
CLOSING OUT STOCK!
COMMENCING MONDAY, OCTOBER 10th, I WILL SELL WALL PAPERS AT:
BROWN BLANKS, 4 cents a roll. WHITE BLANKS, 5 cents a roll and upward.
SATIN, 12½ cents a roll. GILT, 12½ cents a roll and upward.
LACE CURTAINS, from 90 cents a pair and upwards.
CARPETS, WINDOW SHADES, RUGS, CORNICES, AND ALL GOODS IN MY STOCK AT PRICES IN PROPORTION TO ABOVE. STOCK MUST BE REDUCED, and I offer my stock at these Reduced Prices for CASH ONLY.
BEN COHEN,
419 and 421 J STREET,..........SACRAMENTO.

BAKER & HAMILTON,
—IMPORTERS AND JOBBERS OF—
HARDWARE!
IRON, STEEL, COAL, POWDER,
AGRICULTURAL IMPLEMENTS & MACHINES,
BARBED WIRE, CORDAGE, BELTING, Etc.
4p

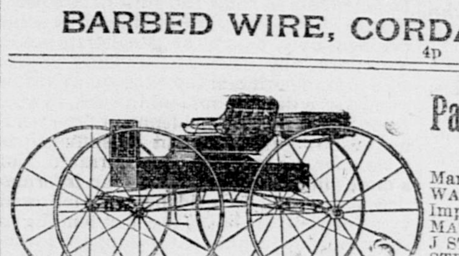

Pacific Wheel & Carriage Works,
J. F. HILL, Proprietor,
Manufacturer of FINE CARRIAGES AND WAGONS. Also, WHEELS, GEAR, BODIES, etc. Importer and Dealer in CARRIAGE AND WAGON MATERIAL. Office and Factories: 1301 to 1323 J STREET. Repository: 1012 and 1014 SECOND STREET, SACRAMENTO, CAL.
The improved "NOYES" ROAD CART. The Easiest Cart for Road or Track. myl4-

MAGEE RANGES.
THE PEOPLE'S CHOICE HEATING STOVES, CHEAP.
D. W. CHAMBERLIN,
NO. 613 K STREET..........[4ptf]..........SACRAMENTO.

A MOVE WITH THE BOOM!
J. B. WHITE, THE LEADING RETAIL GROCER
HAS REMOVED HIS QUARTERS FROM 722 K STREET TO 812 K STREET, BETWEEN Eighth and Ninth, the store recently occupied by the People's Cash Grocery. 4ptf

DIRECTORY
—OF—
PHYSICIANS AND SURGEONS.

NAME.	OFFICE.	OFFICE HOURS.	RESIDENCE	TELEPHONE
Atkinson, F. L.	627 J	10 to 12 A. M., 2 to 4, 6:30 to 7:30 P. M.	627 J	
Baldwin, W. H.	N. E. cor. 2d and K	10 to 12 A. M., 2 to 4, 7 to 8 P. M.	NE cor 2d & K	
†Briggs, W. A.	212 J	10:30 A. M. to 12 M, 1 to 2, 7 to 8 P. M.	1304 I	67 and 288
‡Briggs, Wm. Ellery	Oculist, 429½ J	9:30 to 12 A. M., 1 to 4 P. M.	1304 I	81
Brune, A. E.	8th and J	10:30 A. M to 1, 2 to 4, 7 to 8 P. M.	8th and J	287
‡Cluness, W. R.	2d and K	9 to 11 A. M., 1 to 3 P. M.	805 H	
*Gardner, M.	426½ J	9 to 10 A. M., 1 to 3, 7 to 8 P. M.	M'trop'n b'dg	91
*Huntington, T. W.	426½ J	1 M. to 3 P. M., 7 to 8 P. M.	515 13th st	13, 91 and 105
Laine, J. R.	913 K	9 to 11 A. M., 2 to 4, 7 to 8 P. M.	913 K	
*Magill, Mary J.	712½ J	10 to 11 A. M., 2 to 4, 6:30 to 7:30 P. M.	712½ J	159
Oatman, I. E.	627 J	9 to 11 A. M., 1 to 3, 7 to 8 P. M.	1027 G	
*Parkinson, J. H.	429½ J	9 to 11 A. M., 2:30 to 4:30, 7 to 8 P. M.	1030 I	81 and 168
†Simmons, G. L.	212 J	9 to 10 A. M., 2 to 4, 7 to 8 P. M.	N and 10th	67 and 128
†Simmons, Junior	212 J	11 A. M. to 12 M., 4 to 5, 7 to 8 P. M.	N and 10th	67 and 128
‡Snider, T. A.	S. E. cor. 2d and K	9 to 11 A. M., 2 to 4 P. M.	913 M	
Tyrrell, G. G.	N. W. cor. 5th and J	12 M. to 1, 2 to 4, 6:30 to 8 P. M.	617 N	
Voeller, H.	1020 6th, bet. J & K	9 A. M. to 12 M., 2 to 4, 7 to 8 P. M.	1020 6th, J & K	
White, G. A.	County Hospital		Co. Hospital	55 (5)

*No evening hours Sundays. †No afternoon hours Sundays. ‡No evening hours.

DR. Salfield's
REJUVENATOR.
This Great Strengthening Remedy and Nerve Tonic
Cures with unfailing certainty Nervous and Physical Debility, Seminal Weakness, Spermatorrhœa, Impotency, Prostatorrhœa, Hyperæsthesia (over-sensitiveness of the parts), Kidney and Bladder Complaints, Impurities of the Blood and diseases of the Skin.
It permanently stops all unnatural weakening drains upon the system, however they occur, preventing involuntary seminal losses, debilitating dreams, seminal losses with the urine, or while at stool, etc., so destructive to mind and body, and cures all the evil effects of youthful follies and excesses, restoring Exhausted Vitality, Sexual Decline and **Loss of Manhood, however complicated the case may be.**
A thorough as well as a permanent cure and complete restoration to perfect health. Strength and Vigor of Manhood is **absolutely guaranteed** by this justly celebrated and reliable Great Remedy. Price, $2 50 per bottle, or five bottles for $10. Sent upon receipt of price, or C. O. D., to any address, secure from observation and strictly private, by
Dr. C. D. SALFIELD, 216 Kearny Street, San Francisco, Cal.
Trial Bottle Free! Sufficient to show its merit, will be sent to any one applying by letter stating his symptons and age.
Consultations strictly confidential, by letter or at office, FREE.
d&w1v

RAILROADS, STEAMERS, ETC.

SOUTHERN PACIFIC COMPANY
(PACIFIC SYSTEM).

TRAINS LEAVE AND ARE DUE TO ARRIVE
—AT—
SACRAMENTO.

LEAVE (for)	FROM NOVEMBER 13, 1887.	ARRIVE (from)
6:00 A.	Calistoga and Napa	11:20 A.
3:50 P.	" "	6:50 P.
9:50 P.	Coles and Portland, via Chico	4:20 A.
11:15 A.	Deming, El Paso and East	2:35 P.
6:50 P.	Knights "	6:55 A.
5:00 P.	Los Angeles and Mojave	9:00 A.
11:35 A.	Ogden and East	1:45 A.
7:50 P.	" " "	8:35 P.
2:45 P.	Red Bluff, via Marysville	10:10 A.
10:45 A.	Redding, via Davis	3:00 P.
2:30 A.	San Francisco, via Benicia	11:20 A.
4:20 A.	" " "	9:40 P.
6:00 A.	" " "	8:10 P.
10:00 A.	" " steamer	6:00 A.
11:10 A.	" " Livermore	2:35 P.
2:00 P.	" " Benicia	11:55 P.
3:40 P.	"	6:50 P.
11:10 A.	San Jose	2:35 P.
11:10 A.	Stockton and Galt	2:35 P.
5:00 P.	"	9:80 A.
11:45 A.	Truckee and Reno	1:45 A.
3:3 P.	"	3:25 P.
6:00 A.	Vallejo	3:5 P.
3:50 P.	"	11:20 A.
8:00 A.	Folsom and Placerville	1:50 P.
5:10 P.	Folsom	6:50 A.

A. For Morning. P. For Afternoon.
A. N. TOWNE, General Manager.
T. A. GOODMAN, Gen'l Pass. and Ticket Agent.

Chicago and Northwestern Railway.

THE UNDERSIGNED WILL ORGANIZE AN EXCURSION TO THE EAST On the 23d of NOVEMBER. For full particulars, address JOHN TALBOT, Agent.
Also, Agent Inman Steamship Co. Office, 205 J street, Sacramento. Postoffice Box 258. Inclose stamp for answer. tf

ANNUAL MEETING
OF THE STOCKHOLDERS OF THE People's Savings Bank will be held at the bank office, southeast corner Fourth and J streets, Monday Evening, December 5, 1887, At half-past 7 o'clock.
n1-4plm W. F. HUNTOON, Secretary.

W. D. COMSTOCK,
COR. FIFTH AND K STS.,
CALLS ATTENTION TO HIS FULL STOCK OF
FURNITURE!
Bedding, Etc.
The reputation of this house for LOW PRICES and GOOD ARTICLES is maintained

EUREKA SALOON,
228 K street..........(next to Cronan's),
MAZZINI BROS., Proprietors.
FINE WINE, LIQUORS AND CIGARS always in stock. In connection with our Saloon we have the
Bacchus Wine Cellar, 1110 Third street,
Where we have over 15,000 gallons of wine stored for wholesale and retail purposes. This wine is from one to three years old. We guarantee it to be in accordance with the Pure-Wine Law. 4p

W. J. ARNOLD,
Meat Market,
SECOND AND N STREETS.
THE OLD STAND IS NOW OPEN. ALL KINDS of choice Fresh Meats and Sausages always on hand. o28-4plm

SUIE ON.
CHINESE, JAPANESE AND WHITE MAN Bazar, No. 609 K street, Sacramento. Manufacturer of Ladies' and Children's Underwear Two-Ruffled Skirt, made of best muslin, cents. All kinds of Linen and Silk Handkerchiefs. Call and examine our goods and prices.

IN THE SUPERIOR COURT, STATE OF CALIfornia, County of Sacramento. In the matter of the estate of NATHANIEL WILLIAMS, deceased. Notice is hereby given that FRIDAY, the 25th day of NOVEMBER, 1887, at 10 o'clock A. M. of said day, and the Court-room of said Court, at the Court-house, in the City of Sacramento, County of Sacramento, and State of California, has been appointed as the time and place for proving the will of said NATHANIEL WILLIAMS, deceased, and for hearing the application of SUSAN E. WILLIAMS for the issuance to her of letters testamentary thereon. Witness my hand and the seal of said Court this 15th day of NOVEMBER, 1887.
[SEAL.] W. B. HAMILTON, Clerk.
By JOS. J. GUTH, Deputy Clerk.
GROVE L. JOHNSON, Attorney for Petitioner. n16-10t

UNDERTAKERS.

REEVES & LONG,
UNDERTAKERS,
399 J st., bet. Sixth and Seventh (north side).
WE KEEP ON HAND A COMplete Stock of Coffins and Caskets. Also, Shrouds of every description. Orders from city or country will receive prompt attention, day or night. EMBALMING done in the best manner, at reasonable rates. tf

FRITZ & MILLER,
UNDERTAKERS.
OFFICE IN ODD FELLOWS' TEMPLE Ninth and K streets. Complete stock of Undertakers Goods constantly on hand. City and country orders promptly attended to, day or night, at reasonable rates. Telephone 186. 4p

J. FRANK CLARK,
COUNTY CORONER & UNDERTAKER,
No. 1017 Fourth st., bet. J and K.
ALWAYS ON HAND THE MOST COMPLETE Stock of UNDERTAKING GOODS on the coast. Country orders, day or night, will receive prompt attention. TELEPHONE NUMBER, 134. GEO. H. CLARK, Funeral Director. 4p-tf

W. J. KAVANAUGH,
UNDERTAKER,
No. 513 J st., bet. Fifth and Sixth.
ALWAYS ON HAND A LARGE ASSORTment of Metallic and Wooden Caskets, Burial Cases, Coffins and Shrouds furnished. Coffin orders will receive prompt attention on short notice, and at the lowest rates. Office open day and night. 4p-tf

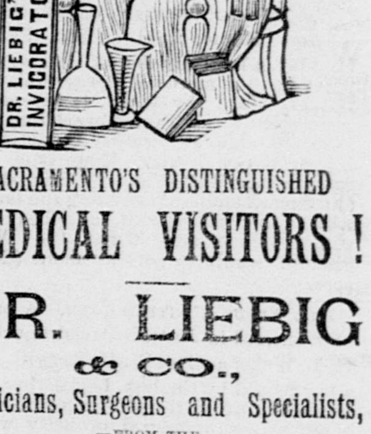

SACRAMENTO'S DISTINGUISHED
MEDICAL VISITORS!
DR. LIEBIG & CO.,
Physicians, Surgeons and Specialists,
—FROM THE—
LIEBIG DISPENSARY, SAN FRANCISCO
Will open Offices in
St. George's Building, No. 1007 Fourth Street, between J and K,
December 1st, 2d, 3d, 4th and 5th,
For the Purpose of Consulting and Examining all their Patients in this and Surrounding Counties.

THIS WILL BE A RARE OPPORTUNITY for those who desire to consult the leading specialists on the Pacific Coast right here in our midst.
The medical and surgical staff of the "Liebig Dispensary" are graduates from the Royal College of Surgeons, Edinburg, Scotland, the University of South Carolina, and Bennett Medical College, Chicago, Illinois.
The consulting physicians and authorities referred to are graduates of Vienna, Berlin and London.
Surgical operations and deformities of every kind receive careful attention. Nervous, Mental and Physical Debility, Vital Exhaustion, Weakness, Special, Chronic, Delicate, Private and Complicated Diseases of either sex successfully treated and speedily cured.
Only one call necessary, balance of treatment until cured will be conducted from the Liebig Dispensary, San Francisco.
Consultation and advice free. d9ly

J. HYMAN, JR. & BRO.,
JEWELRY, WATCHES AND CLOCKS.
WATCHMAKERS AND JEWELERS, No. 506 J street, between Fifth and Sixth, have always on hand a choice variety of Fine Watches, Diamonds, Jewelry, etc.